

25-75-01-18
7015 RIDGE RD

Harley Kittle

Situated in the State of Ohio, County of Muskingum, Township of Hopewell, Township 18, Range 15, Section 1, bounded and described as follows:

Being part of Deed Vol. 1091, Page 150. Parcel No. 25-75-01-18-000.

Commencing at the Southwest Corner of the Northeast Quarter of Section 1; Thence South 84°42'00" East 1361.15 feet to a point; Thence North 4°56'21" East 1032.13 feet to an iron pin found to an iron pin found; Thence South 72°13'56" East 141.18 feet to an iron pin the place of beginning; Thence along the lines of the remaining land of Harley Kittle the next (8) courses and distances: South 72°13'56" East 1046.01 feet to an iron pin, South 4°47'21" West 447.39 feet to an iron pin, North 83°38'08" West 275.00 feet to an iron pin; Thence South 21°36'48" West 362.64 feet to a point in Ridge Road passing an iron pin at 337.64 feet; Thence along Ridge Road North 83°38'08" West 200.12 feet to a point; Thence leaving Ridge Road North 4°56'21" East 330.00 feet to an iron pin passing an iron pin at 12.09 feet; Thence North 74°34'08" West 449.55 feet to an iron pin; Thence North 4°56'21" East 603.34 feet to the place of beginning containing 14.77 acres more or less:

Bearings are based on John Marshall Survey of Vol. 975, Page 57.

Above description is based on the survey by R.L. Daniels, Registered Surveyor No. 5410, March 13, 2000 and is intended for legal transfer of property described and does not intend to describe all or any easements of record nor encroachments unless otherwise indicated.

Iron pins set are No. 5 reinf. bars 30 inches long with plastic ID caps.

Ref. Vol. 1091, Page 150.

OFFICE OF R.L. Daniels
NOT RECORDABLE

DESCRIPTION APPROVED
FOR RECORDING
BY *RLD*
3-16-2000



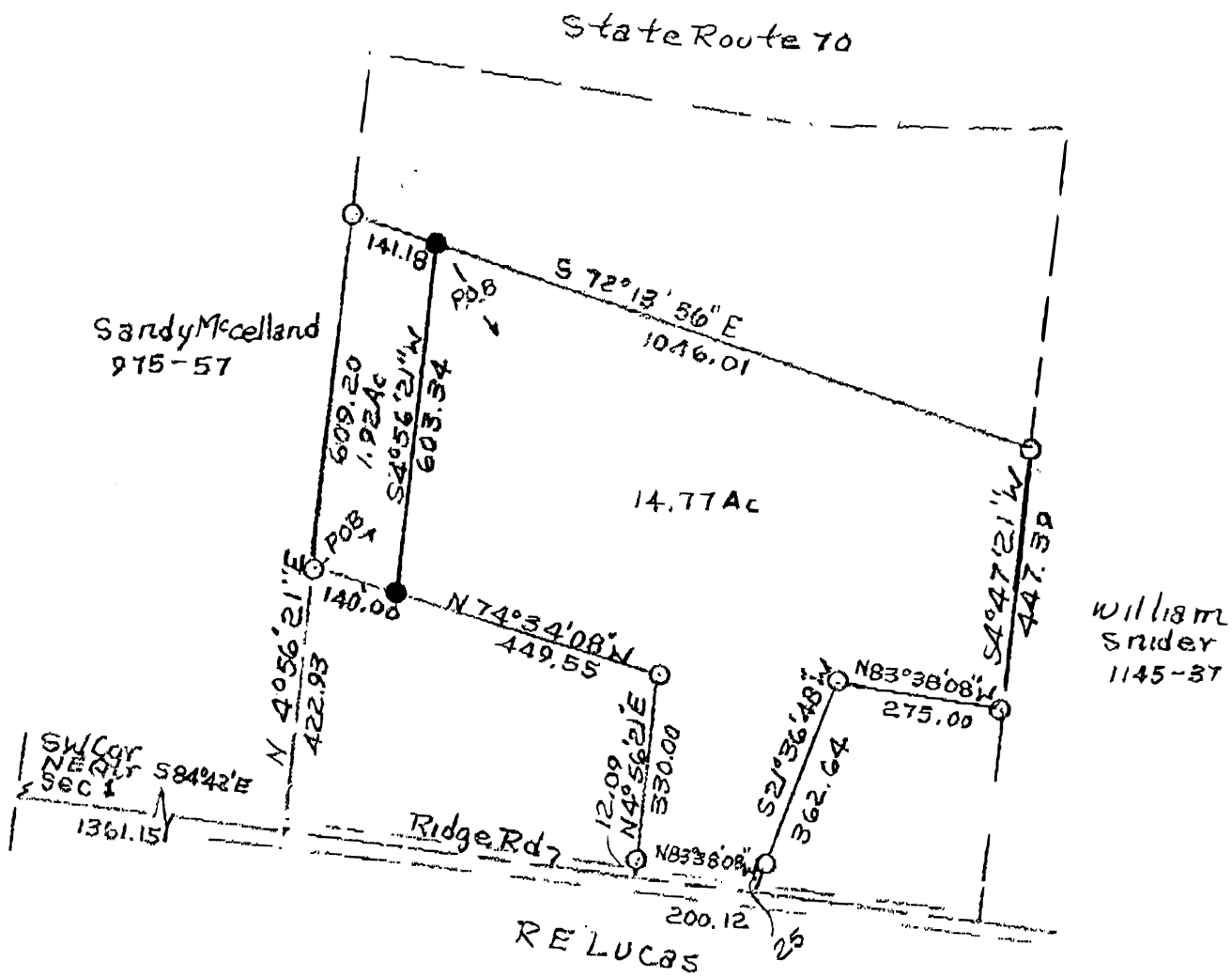
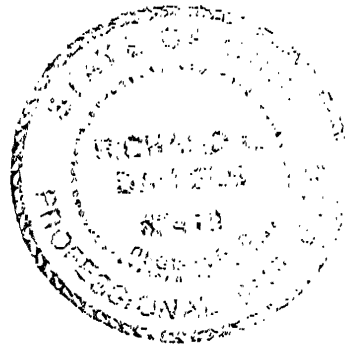

- Iron Pin Found
- Iron Pin Set No. 5
- Reinf. Bar 30" Lg
- Plastic I.D. Cap

DESCRIPTION ADDED
FOR AUDITION
BY *[Signature]*
3-16-2000

Harley Kittle
Parts Of Deed Vol. 1091, P150
Parcel No. 25-75-01-18-000
State Of Ohio, County Of
Muskingum, Hopewell Twp.,
T18, R15, Section 1 3-14-00
R L Daniels Reg. Suvr. 5410