

25-75-01-18-001
7027 RIDGE RD

Harley Kittle
12/13/96

Situated in the State of Ohio, County of Muskingum, Township of Hopewell, Township 18, Range 15 part of the Northeast Quarter of Section 1 bounded and described as follows:

Commencing at the Southwest Corner of the Northeast Quarter of Section 1; Thence South 84 42'00" East on South Line of Quarter Section 1361.15 feet to a point in Ridge Road the place of beginning; Thence leaving Ridge Road North 04 56'21" East along Sandy R. McClland Vol.975, Page 57, 422.93 feet to an iron pin set passing an iron pin found at 5.00 feet; Thence along the split lines of Harley Kittle Vol. 1091, Page 150, the next two courses and distances: South 74 34'08" East 589.55 feet to an iron pin set and South 04 56'21" West 330.00 feet to a point in Ridge Road passing an iron pin set at 317.91 feet; Thence along R.E. Lucas and the South Line of said Quarter Section in Ridge Road North 83 38'08" West 579.88 feet to the place of beginning containing 5.01 Acres more or less:

Being part of Auditor's Parcel Number 25-75-01-18-000.

Iron pins set are number five reinf. bars 30 inches long with plastic ID caps.

Bearing are based on John Marshall Survey of Vol. 975, Page 57.

Reference: Volume 1091, Page 150.

This description written by R.L. Daniels Reg. Surveyor No. 5410 Dec. 3, 1996 and is intended for legal transfer of the property described and does not intend to describe all or any easements of record, nor encroachments unless otherwise indicated.

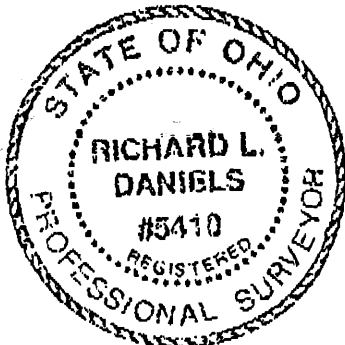

Survey and Description By:

OFFICE COPY
R.L. Daniels
NOT RECORDABLE

DESCRIPTION APPROVED
FOR AUDITORS TRANSFER
BY *R.L. Daniels*
12-6-96

R.L. Daniels Reg. Surveyor #5410



State Route 70

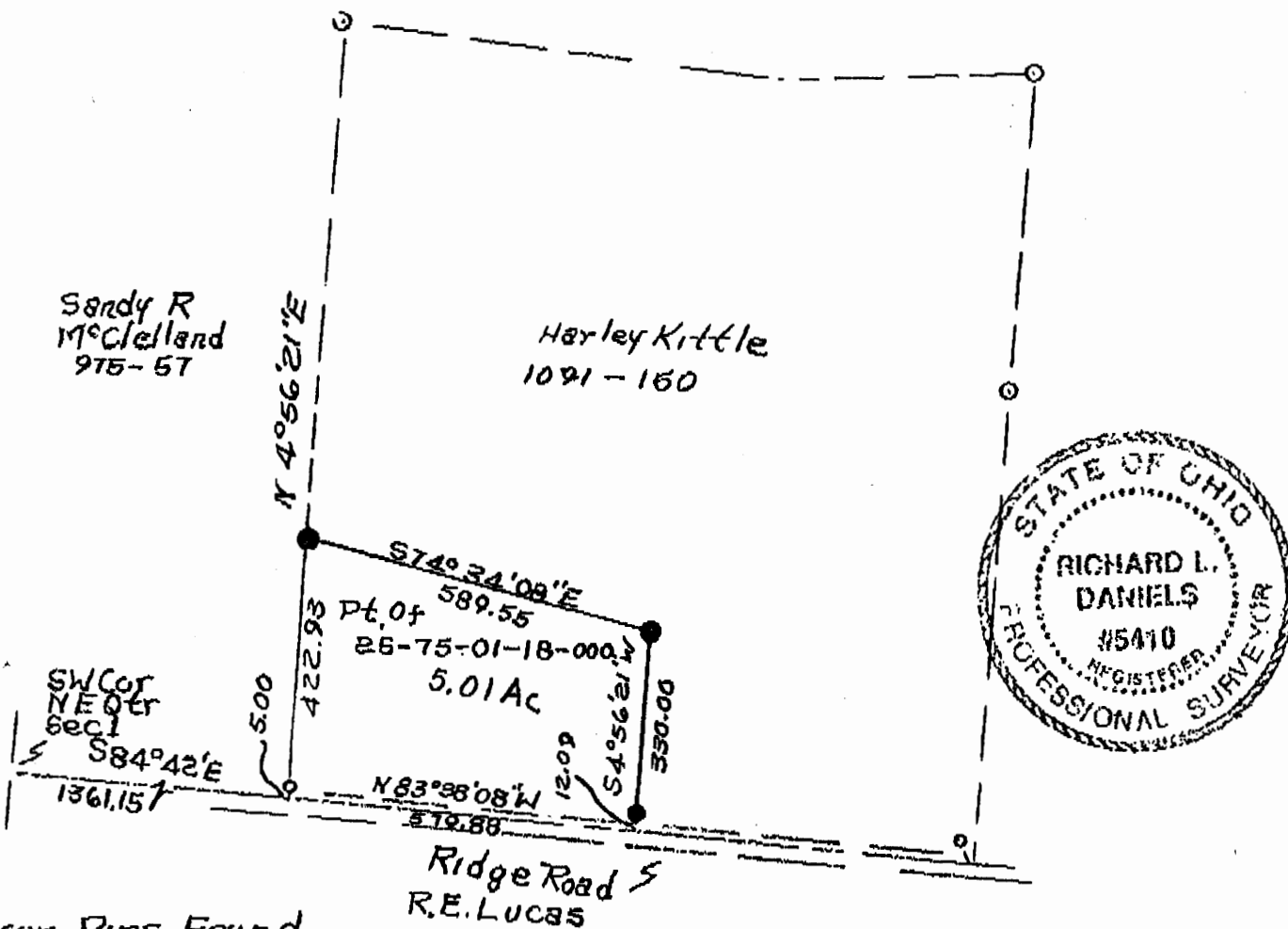

- Iron Pins Found
- Iron Pins Set No. 5
- Reinf. Bar 30" Lg Plastic I.D. Caps.

DESCRIPTION APPROVED
FOR AUDITORS TRANSFER

BY [Signature]
12-6-96

Part Of Harley Kittle
Vol-1091, Page 150 - 12-3-96
State Of Ohio
Muskingum County,
Harley Kittle, T18-R15
NE 1/4 Section 1
County of Muskingum, Reg. Surv. 5410
**OFFICE COPY
NOT RECORDABLE**