

25-75-01-18-004
ADDRESS N/A

Harley Kittle

Situated in the State of Ohio, County of Muskingum, Township of Hopewell, Township 18, Range 15, Section 1, bounded and described as follows:

Being part of Deed Vol. 1091, Page 150. Parcel No. 25-75-01-18-000.

Commencing at the Southwest Corner of the Northeast Quarter of Section 1; Thence South 84°42'00" East 1361.15 feet to a point; Thence North 4°56'21" East 422.93 feet to an iron pin found the place of beginning; Thence North 4°56'21" East along Sandy R. McClland Vol. 975, Page 57, 609.20 feet to an iron pin found; Thence along the split lines of Harley Kittle the Next 3 courses and distances: South 72°13'56" East 141.18 feet to an iron pin set, South 4°56'21" West 603.34 feet to an iron pin set, and North 74°34'08" West 140.00 feet to the place of beginning containing 1.92 acres more or less:

Bearings are based on John Marshall Survey of Vol. 975, Page 57.

Above description is based on the survey by R.L. Daniels, Registered Surveyor No. 5410, March 13, 2000 and is intended for legal transfer of property described and does not intend to describe all or any easements of record nor encroachments unless otherwise indicated.

Iron pins set are No. 5 reinf. bars 30 inches long with plastic ID caps.

Ref. Vol. 1091, Page 150.

R. L. Daniels

DESCRIPTION / INTENTED
FOR RECORDATION
BY *R. L. Daniels*
3-16-2000



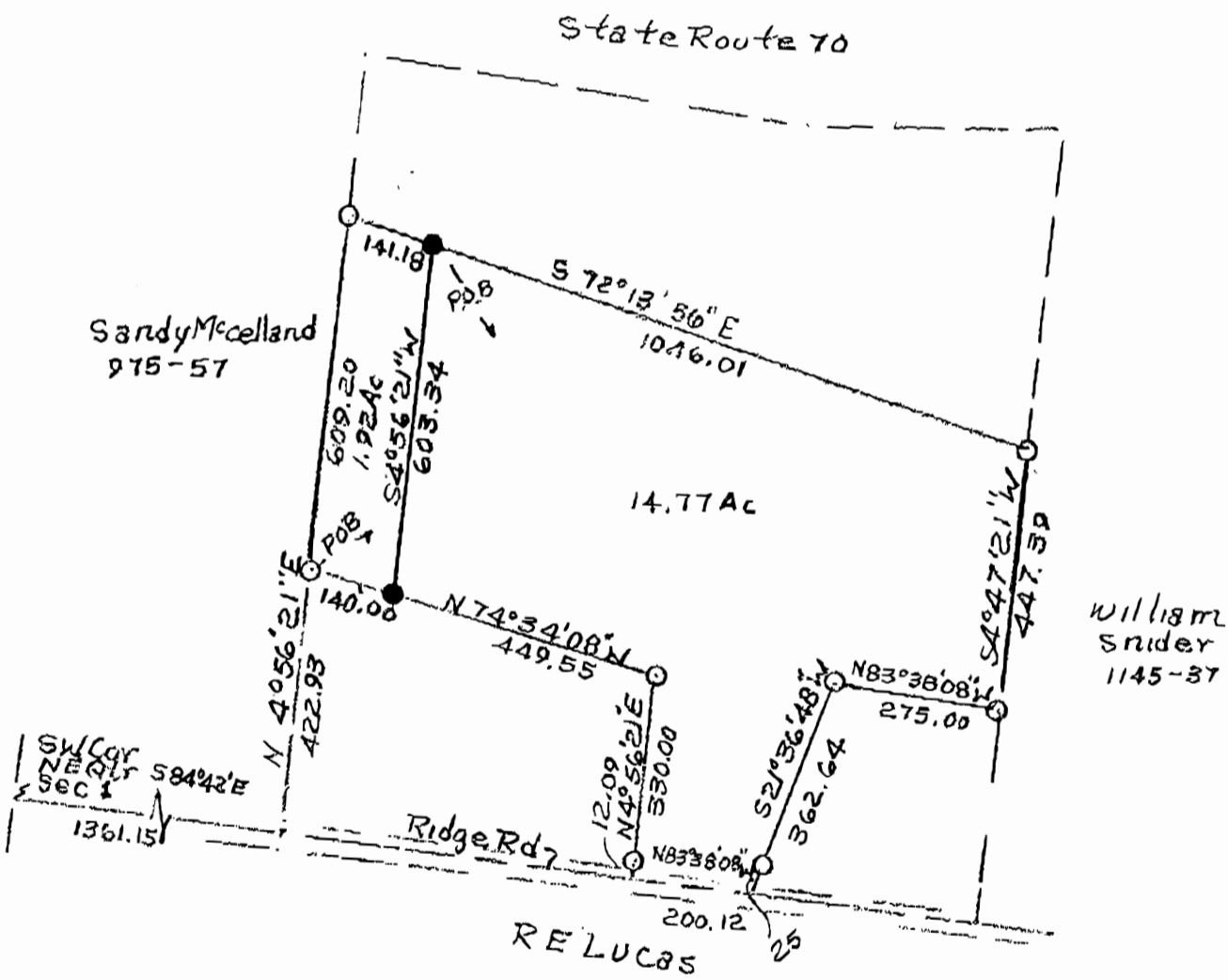

○ Iron Pin Found
● Iron Pin Set No. 5
Reinf. Bar 30" Lg
Plastic I.D. Cap

DESCRIPTION ADDED
FOR AUDITORY PURPOSES
BY *[Signature]*
3-16-2000

Harley Kittle
Parts Of Deed Vol. 1091, P 150
Parcel No. 25-75-01-18-000
State Of Ohio, County Of
Muskingum, Hopewell Twp.,
T18, R15, Section 1 3-14-00
R L Daniels Reg. Suvr. 5410