

25-75-01-22-001

707 PERINE RD

Russell & Marie Bishop
12/21/93

Situated in the State of Ohio, County of Muskingum, Township of Hopewell, Township 18, Range 15, part of the Northeast Quarter of the Southeast Quarter of Section 1, bounded and described as follows;

Commencing at the Northeast corner of the Southeast Quarter of Section 1; thence South $7^{\circ} 27' 00''$ West 1253.56 feet to an iron pin found on the Northeast corner of Russell Bishop; thence South $7^{\circ} 27' 00''$ West 302.81 feet to a point, the place of beginning; thence South $7^{\circ} 27' 00''$ West 149.13 feet to a point, the Southeast corner of Russell Bishop; thence North $80^{\circ} 15' 10''$ West 292.09 feet to an iron pin set on the South line of Russell Bishop; thence North $7^{\circ} 27' 00''$ East 149.13 feet to an iron pin set; thence South $80^{\circ} 15' 10''$ East 292.09 feet to the place of beginning, passing an iron pin set at 247.90 feet, containing 1.00 acre more or less.

Bearings are based on the East line of the Southeast Quarter of Section 1 bearing South $7^{\circ} 27' 00''$ West.

Being part of Auditor's Parcel Number 25--25--75--01--22--000.

Iron pins set are No. 5 reinforcing bars 30 inches long with plastic I. D. caps.

Deed Reference: Volume 646, Page 288.

* Passing an iron pin found under pavement at 2.92 feet.

Survey & Description By:

OFFICE COPY
R. L. Leung
NOT RECORDABLE
Registered Surveyor No. 5410

DESCRIPTION APPROVED
FOR AUDITORS TRANSFER

BY *R. L. Leung*

12-22-93

DESCRIPTION APPROVED
FOR AUDITORS TRANSFER

BY A. J. Linnhart
12-22-93

NE Cor.
S.E. Qtr.
Sec. 1
Hopewell
Twp

Springfield
Twp

1" = 50'

Twp. Rd. 145
S 7° 27' 00" W 1253.56
18.81
302.81

NE Cor
Russell
Bishop

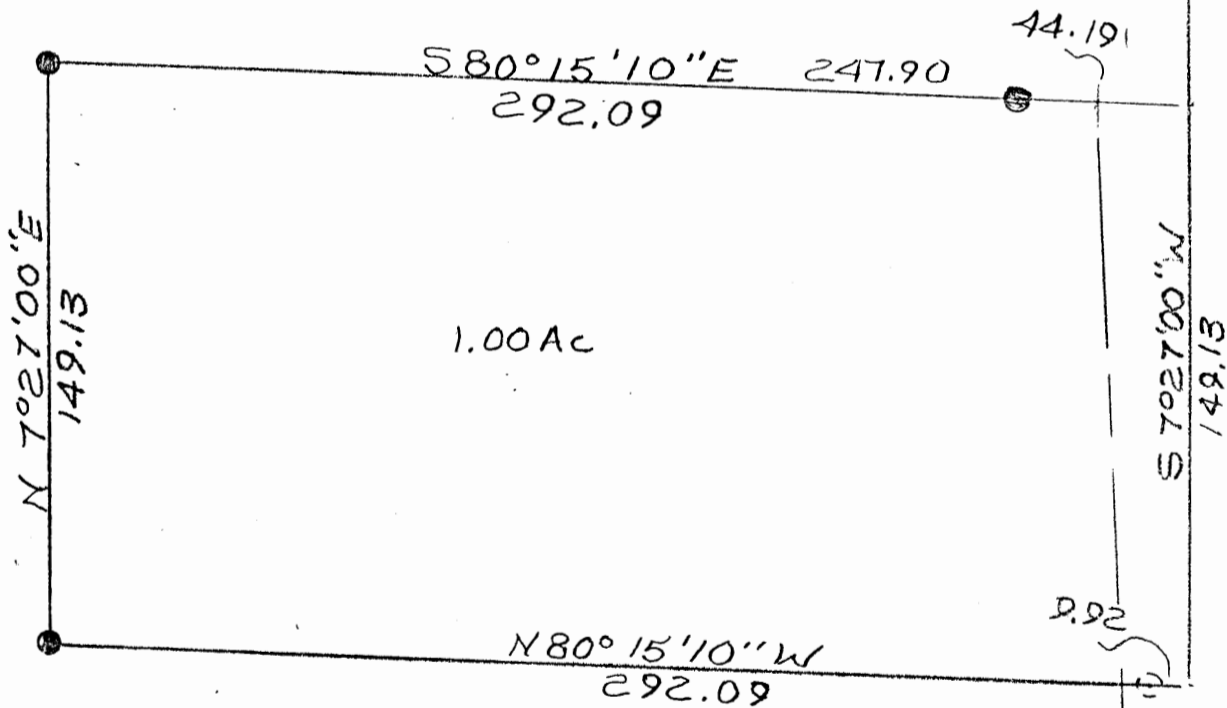

- Iron Pin Found
 - Iron Pin Found under Pavement
 - Iron Pin Set No. Five
Reinforcing Bar 30" Lg Plastic ID Caps
- Part of Deed Vol. 646,
P288

Russell Bishop
Part of Parcel No. 25-25-75-01-22-000
By RL Daniels Reg Surveyor
No. 5410 12/20/92
Muskingum County, Hopewell
Township, T 18, R 15, S.E. Qtr
Section 1

**OFFICE COPY
NOT RECORDABLE**