

25-75-01-33-001

7300 RIDGE RD

James Wietzel
to
David Holley
4/1/86

Situated in the State of Ohio, County of Jackson,
Township of Hopewell, T 18, R 18, Northwest quarter
of Section 1, bounded and described as follows:

Commencing at a stone at the Northwest corner of
the Northwest quarter of Section 1; thence South
48° 34' 43" East 2501.51 feet to an iron pin (set)
the place of beginning; thence North 0° 00' East
424.40 feet to the center of ridge road passing an
iron pin at 403.40 feet; thence along center of
road South 48° 53' 09" East 313.74 feet to inter-
section of abandoned section of Old Ridge Road;
thence along center of abandoned road South 53°
12' 14" East 104.92 feet to an iron pin (set);
thence leaving road South 0° 27' 01" West 151.10
feet to an iron pin (set); thence South 43° 53'
19" West 314.19 feet to the place of beginning,
containing 2.00 acres more or less.

Being a part of James Wietzel property, Deed
Volume 716, Page 57, Auditors Parcel No. 25-25-75-01-33-000.

Survey & Description By:

R. Daniels

R. L. Daniels
Registered Surveyor No. 5410

CRINAL
4-9-86

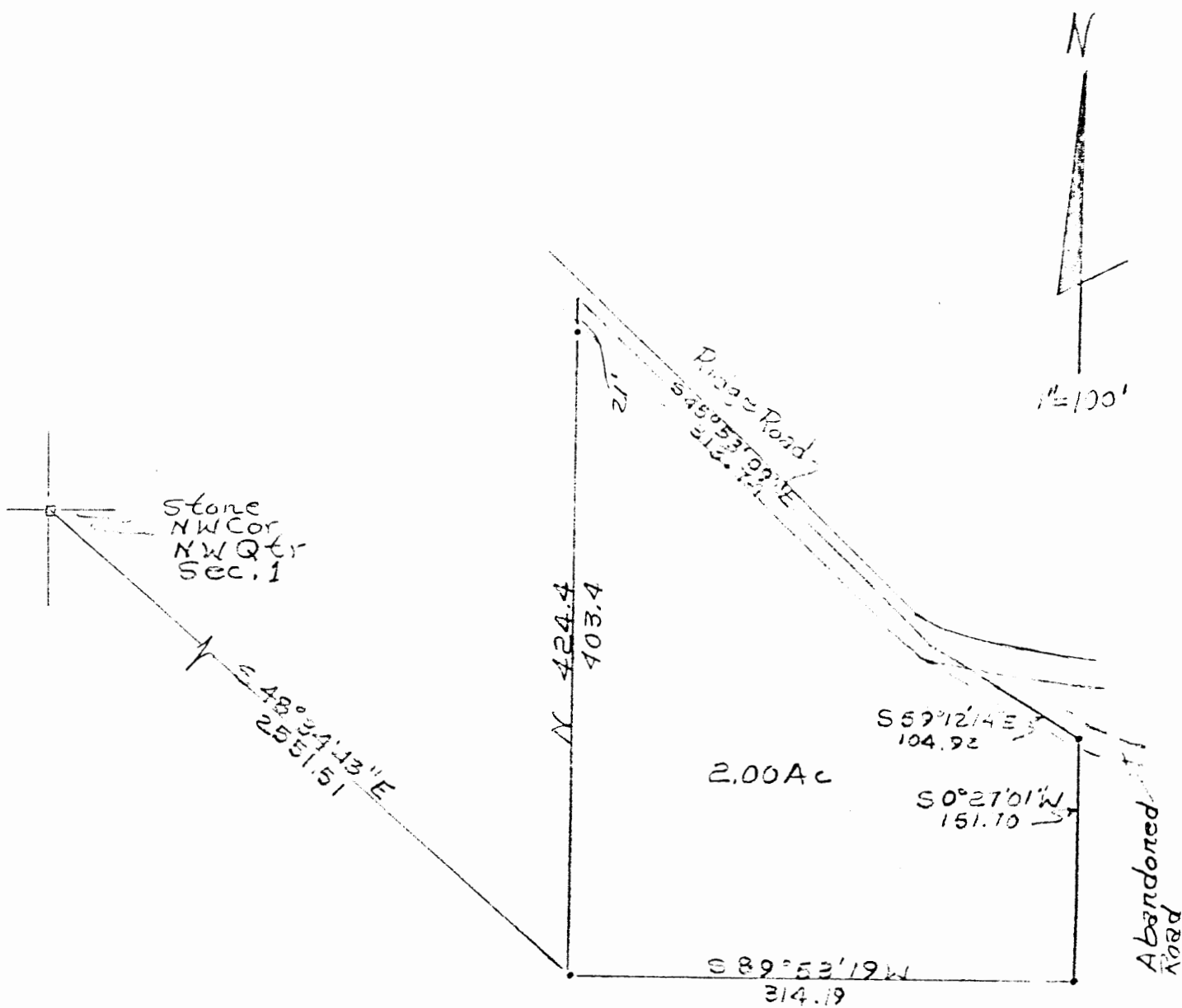

• Iron Pins Set.

Survey Of 2.00 Acres From
 James Wietzel To David Holley
 4/2/86 By RLDaniels
 Reg. Surveyor No. 5410
 Muskingum County,
 Hopewell Twp, T18, R15.
 Part Of Parcel No. 25-25-75-01-33-000