

25-80-08-C4
10995 PALMER RD

Scott Rankin
9/5/89

Situated in the State of Ohio, County of Muskingum, Township of Hopewell,
T 18, R 15, part of the Northeast Quarter of Section 8, bounded and
described as follows:

Beginning at an iron pin found at the Northeast corner of the Northeast
Quarter of Section 8; thence South $1^{\circ} 12' 38''$ East 56.00 feet to the
center of Palmer Road passing an iron pin set at 42.00 feet; thence
along center of Palmer Road the following three courses and distances,
South $70^{\circ} 32' 25''$ West 435.27 feet, South $66^{\circ} 46' 40''$ West 642.64 feet
and South $60^{\circ} 18' 23''$ West to an iron pin set at the intersection of
Asbury Chapel Road; thence along center of Asbury Chapel Road North
 $22^{\circ} 22' 11''$ West 538.94 feet; thence leaving Asbury Chapel Road North
 $88^{\circ} 47' 22''$ East 1331.69 feet to the place of beginning passing an iron
pin set at 20.00 feet, containing 7.95 acres more or less.

Bearings are based on the North line of the Northeast Quarter of Section
8 bearing North $88^{\circ} 47' 22''$ East.

Being all of Auditors Parcel Number 25--25--80--08--04--000.

Survey & Description By:

**OFFICE COPY
NOT RECORDABLE**

R. L. Daniels
Registered Surveyor No. 5410

DESCRIPTION APPROVED
FOR AUDITOR'S TRANSFER

BY *R L Daniels*
9-11-89

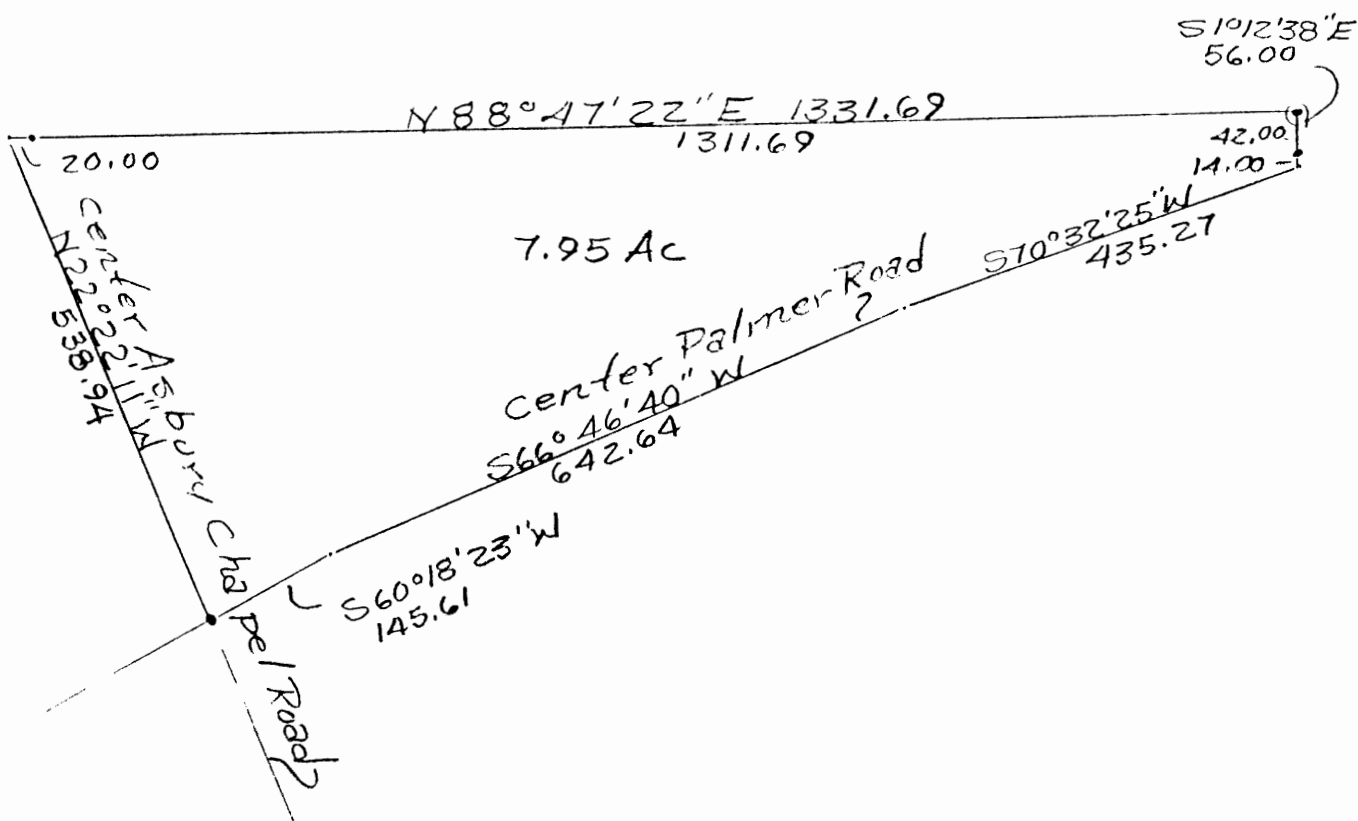
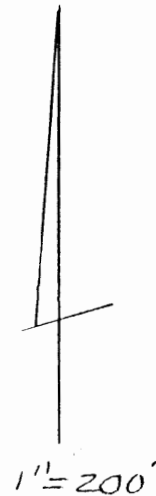

W. Scott And Grace L. Rankin
 Parcel No. 25-25-80-08-04-000
 OFFICE COPY
 No. 5410, 9/15/89
 NOT RECORDABLE
 Hopewell, Hopewell
 Township, T18, R15, N.E. Quarter
 Section 8.

DESCRIPTION APPROVED
 FOR AUDITOR'S TRANSFER

BY J. Y. Hamble
 9-11-89

- Iron Pins Set
- Iron Pin Found