

Being a part of the Northeast Quarter of Section eight, Township 18, Range 15, Honewell Township, Muskingum County, Ohio and being further described as follows:

Commencing at a point marked by an existing iron pin at the North east corner of Section eight; thence West (North 90 degrees 00 minutes 00 seconds West) 1331.64 feet along the North line of Section eight to a point in the center of Township Road number 412 (Ashbury Chapel Road), said point being the place of beginning of this tract; thence leaving the said North line of Section eight, the following four courses and distances along the said center of Township Road 412;

- 1) South 13 degrees 16 minutes 48 seconds East 52.52 feet to a point,
- 2) South 19 degrees 11 minutes 10 seconds East 205.00 feet to a point,
- 3) South 13 degrees 50 minutes 45 seconds East 181.02 feet to a point,
- 4) South 19 degrees 22 minutes 55 seconds East 101.50 feet to a point marked by a rail road spike at the intersection of the said center of Township Road 412 and the center of Township Road number 285 (Palmer Road); thence leaving the said center of Township Road number 412 South 57 degrees 50 minutes 55 seconds West 104.47 feet to a point in the center of said Township Road 285; thence South 60 degrees 54 minutes 05 seconds West 85.45 feet to a point in the center of said Township Road 285; thence South 77 degrees 26 minutes 47 seconds West 07.80 feet to a point in the center of said Township Road number 285; thence leaving the said center of Township Road number 285 North 00 degrees 20 minutes 30 seconds West 211.98 feet to a point marked by an iron pin, passing a point marked by an iron pin at 2200; thence North 70 degrees 31 minutes 52 seconds West 216.75 feet to a point marked by an iron pin; thence North 81 degree 13 minutes 54 seconds West 370.57 feet to a point marked by an iron pin, on the North line of Section eight; thence East (North 90 degrees 00 minutes 00 seconds East) 611.51 feet to the place of beginning, passing a point marked by an iron pin at 2200 feet;

Containing 9.113 more or less acres, subject to all legal road right-of-ways.

I hereby certify the above description to be correct as prepared by me, this 21st day of June 1981.

*W. J. Biedenbach*  
W. J. BIEDENBACH  
Reg. Surveyor #5718

DESCRIPTION APPROVED  
for Auditor's transfer  
By *[Signature]* 6-2-81

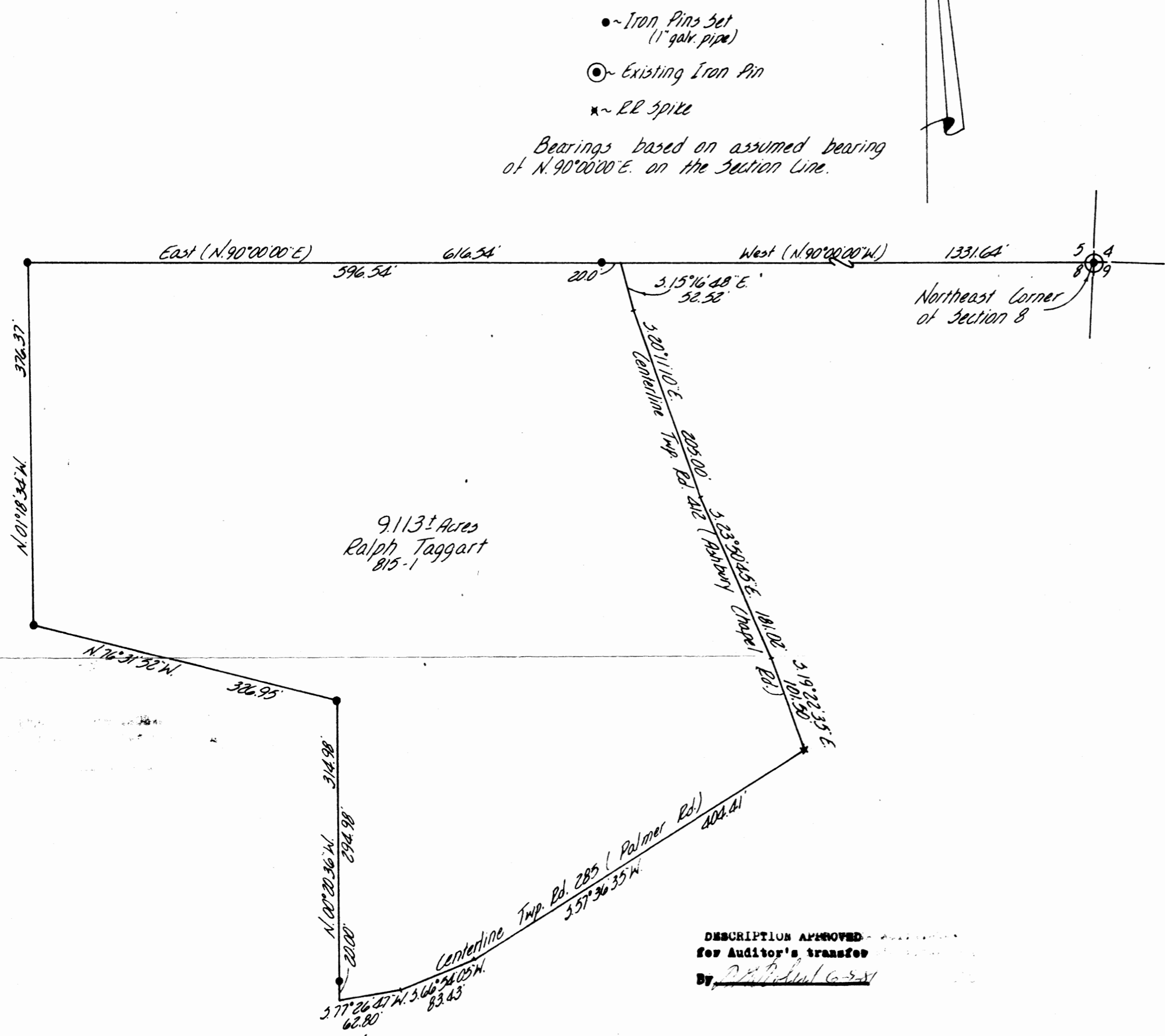

DESCRIPTION APPROVED  
for Auditor's transfer  
By *[Signature]* 6-2-81

<b>W. J. BIEDENBACH &amp; ASSOC.</b> Surveying & Mapping 3120 Lisa Ln. Zanesville, Ohio 43701 (614) 453-6850	
Drawn by: <i>LED</i>	Date: 6-3-81
Scale: 1" = 100'	Checked by: <i>LED</i>