

25-80-09-29
1265 SOUTH HOPWELL RD

Maurice & Lois J. Fauley
6/8/89

Situated in the State of Ohio, County of Muskingum, Township of Hopewell, T 18, R 15, part of the Southeast Quarter of Section 9, bounded and described as follows:

Commencing at an iron pin found at the Northeast corner of the Southeast Quarter of Section 9; thence on the East line of said section and the center of Hopewell Road South $0^{\circ} 10' 22''$ West 711.34 feet to a point, the place of beginning; thence continuing South $0^{\circ} 10' 22''$ West along the East line of said section and center of Hopewell Road 1713.19 feet to a railroad spike set at the intersection of Asbury Chapel Road; thence along the center of Asbury Chapel Road the following nine (9) courses and distances, North $57^{\circ} 59' 03''$ West 335.17 feet to a point, North $54^{\circ} 09' 58''$ West 139.91 feet to a point, North $44^{\circ} 27' 17''$ West 208.74 feet to a point, North $44^{\circ} 11' 57''$ West 72.34 feet to a point, North $45^{\circ} 48' 29''$ West 47.63 feet to a point, North $39^{\circ} 45' 59''$ West 170.93 feet to a point, North $40^{\circ} 05' 51''$ West 54.28 feet to a point, North $53^{\circ} 02' 56''$ West 79.13 feet to a point and North $61^{\circ} 06' 20''$ West 275.31 feet to a point; thence leaving Asbury Chapel Road North $24^{\circ} 15' 24''$ East 698.63 feet to an iron pin set at a $1\frac{1}{2}$ inch pipe found passing an iron pin set at 14.85 feet; thence South $89^{\circ} 51' 29''$ East 605.51 feet to an iron pin set; thence North $0^{\circ} 10' 22''$ East 231.00 feet to an iron pin set; thence South $89^{\circ} 51' 29''$ East 188.88 feet to the place of beginning passing an iron pin set at 168.88 feet, containing 25.26 acres more or less.

Bearings are based on the East line of the Southeast Quarter of Section 9 bearing South $0^{\circ} 10' 22''$ West.

Being Auditor's Parcel Numbers 25--25--80--09--28--000 and 25--25--80--09--29--000.

Deed Reference-----Deed Book 573, Page 11.

Survey & Description By:

OFFICE COPY
Amils
NOT RECORDABLE
R. Daniels
Registered Surveyor No. 5410

DESCRIPTION APPROVED
FOR AUDITOR'S TRANSFER

BY *J. L. Nambh*
6-9-89

R L DANIELS & ASSOC.
 61 Rainer Rd.
 Roseville, Ohio 43777
 Ph. (614) 697-7480

NE Cor.
 SE Qtr.
 Sec. 9

S0°10'22"W
 711.34

S89°51'29"E 20
 168.88
 188.88

N0°10'22"E
 231.00



Center of
 Hopewell Rd. +
 Sec Line
 S0°10'22"W
 1713.19

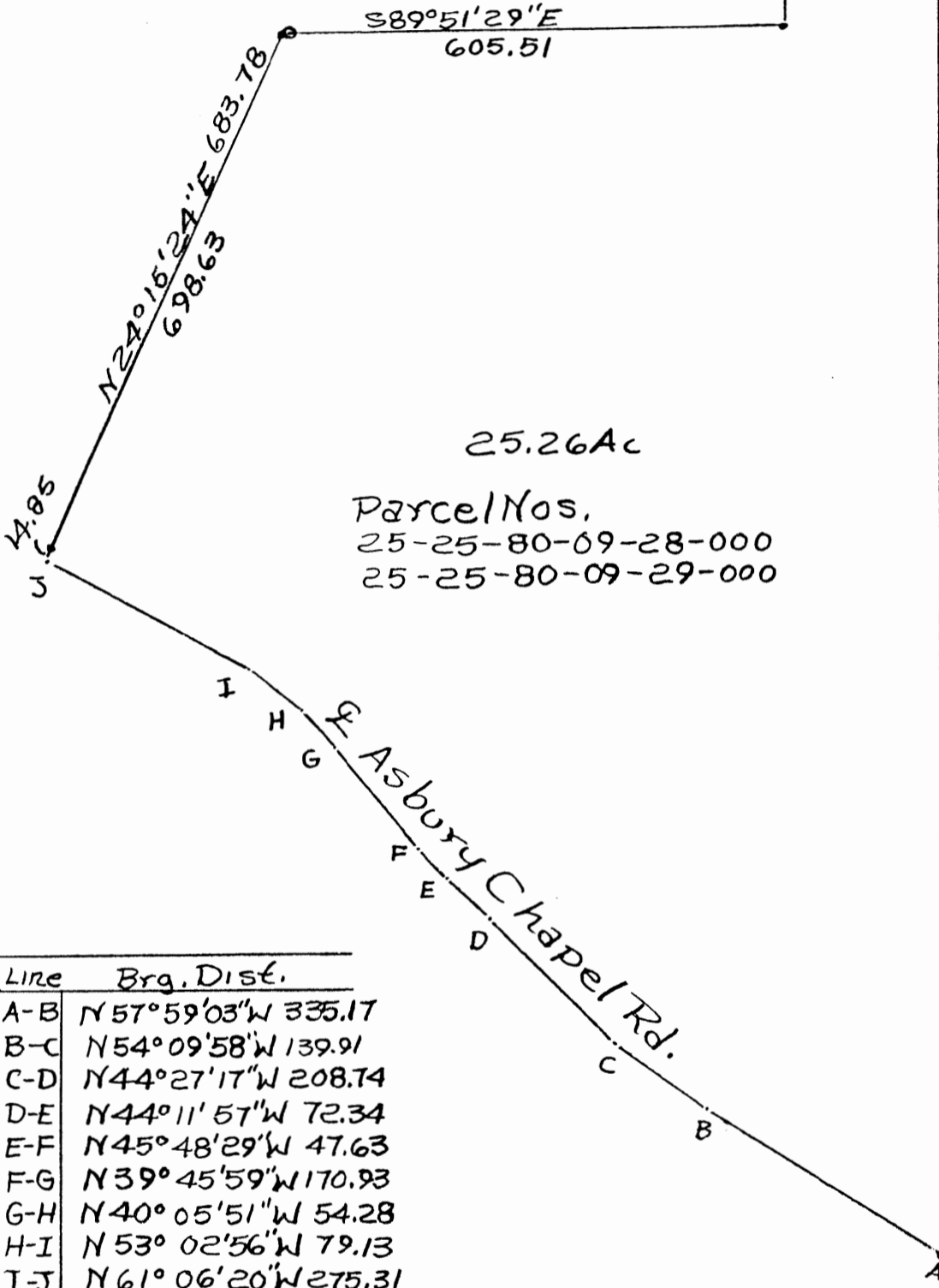

Line	Brg.	Dist.
A-B	N 57° 59' 03" W	335.17
B-C	N 54° 09' 58" W	139.91
C-D	N 44° 27' 17" W	208.74
D-E	N 44° 11' 57" W	72.34
E-F	N 45° 48' 29" W	47.63
F-G	N 39° 45' 59" W	170.93
G-H	N 40° 05' 51" W	54.28
H-I	N 53° 02' 56" W	79.13
I-J	N 61° 06' 20" W	275.31

• Iron Pin Set
 © Iron Pin Found

OFFICE COPY
 NOT RECORDABLE

Maurice + Lois Joan Fauley
 Property 6/7/89
 By RL Daniels Reg. Surveyor
 No. 5410
 Muskingum County,
 Hopewell Township,
 T18, R15, SE. Qtr. Section 9.

DESCRIPTION APPROVED
 FOR AUDITOR'S TRANSFER

BY J L Gamba
 6-9-89