

John Totten
4/23/83

Situated in the State of Ohio, County of Muskingum, Township of Hopewell, T 18, R 15, Northeast Quarter of Section 16, bounded and described as follows:

Parcel 1

Beginning at the Northeast corner of the Northeast Quarter of Section 16; thence South $0^{\circ} 02'$ East 497.71 feet along County Road 28 to the intersection of County Road 71; thence along the center of County Road 71 the following three courses and distances, South $49^{\circ} 52'$ West 458.85 feet, South $50^{\circ} 29'$ West 524.41 feet and South $53^{\circ} 26'$ West 663.01 feet; thence leaving said road North $20^{\circ} 55' 02''$ West 550.67 feet to an iron pin; thence North $0^{\circ} 02'$ West 1009.42 feet to an iron pin; thence South $89^{\circ} 56' 09''$ East 1484.76 feet to the place of beginning passing an iron pin at 1457.12 feet and containing 36.06 acres more or less.

Parcel 2

Commencing at the Northeast corner of the Northeast Quarter of Section 16; thence North $89^{\circ} 56' 09''$ West 1484.76 feet to an iron pin the place of beginning; thence continuing North $89^{\circ} 56' 09''$ West 1051.65 feet to an iron pin at the Northwest corner of the Northeast Quarter of Section 16; thence South $0^{\circ} 23' 36''$ West 409.20 feet to a stone; thence South $89^{\circ} 56' 09''$ East 1054.69 feet to the West line of Parcel One; thence North $0^{\circ} 02'$ West along Parcel One 409.19 feet to an iron pin the place of beginning containing 9.89 acres more or less.

**OFFICE COPY
NOT RECORDABLE**

Above description is based on the bearing of the north
line of Section 16 being South $89^{\circ} 56' 09''$ East.

Description By:
OFFICE COPY
NOT RECORDABLE

R. L. Daniels

Registered Surveyor No. 5410

25-80-16-02

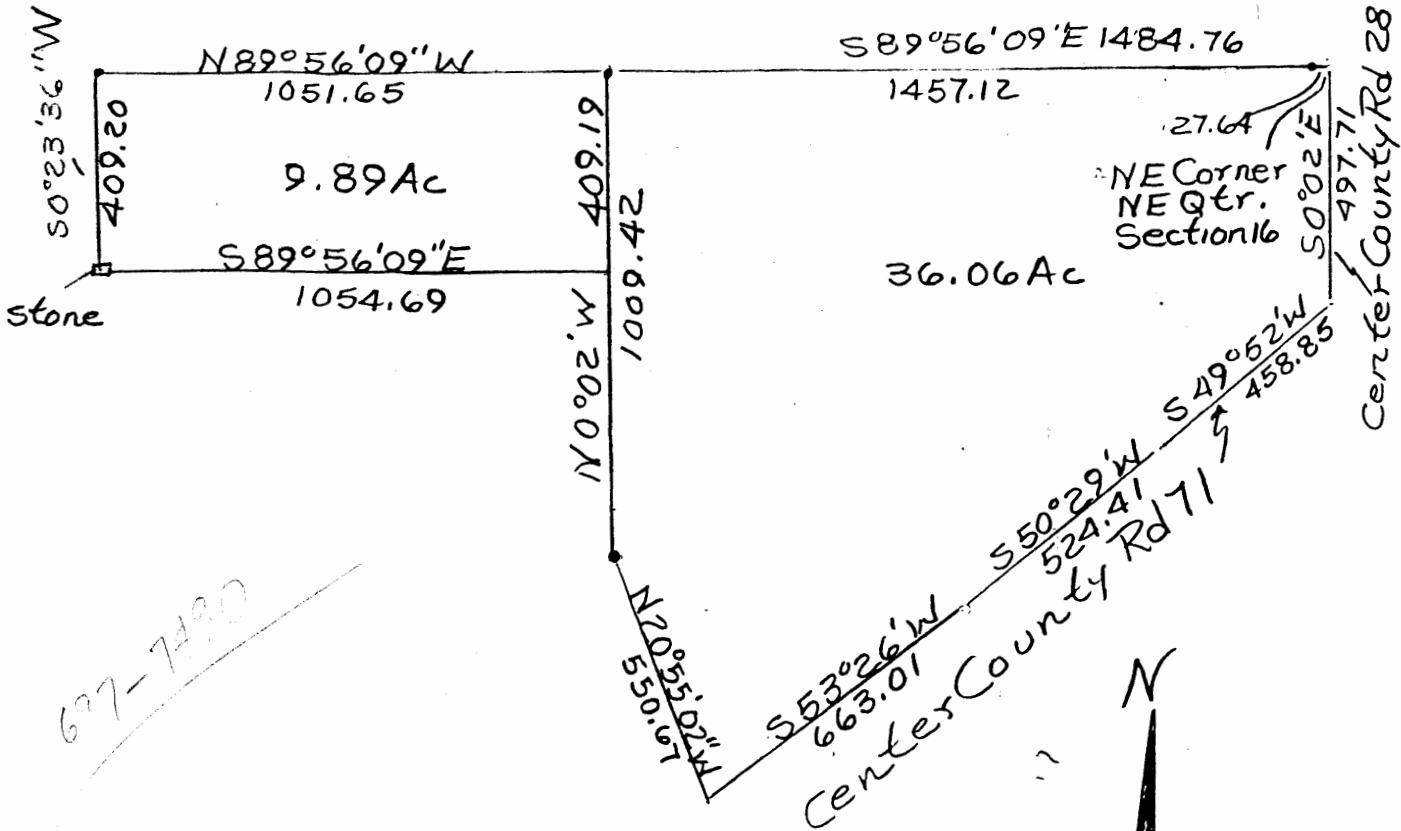

697-7490

**OFFICE COPY
NOT RECORDABLE**

Survey Of Property From
Hoffer To John And
Cristy Totten 4/25/83
By RL Daniels Reg. Surveyor
No. 5410
Muskingum County, Hopewell
Twp., T18, R15, N.E. Qtr.
Section 16:

OK YHD
A-29-83