

Being a part of the Southwest Quarter of Section 14,  
Township 18, Range 15, Hopewell Township, Muskingum County,  
Ohio and being further described as follows:

Commencing at the Southwest Corner of the Southwest  
Quarter of Section 14; thence North 00 degrees 21 minutes 08  
seconds East 569.75 feet along the Westerly line of the,  
said Southwest Quarter of Section 14; thence South 89 degrees  
58 minutes 52 seconds East 429.39 feet to a point in the  
center of Township Road number 412, said point being the  
place of beginning of this tract; thence following the  
centerline of Township Road number 412 the next five courses  
and distances:

- 1) North 34 degrees 46 minutes 37 seconds East 65.74 feet to a point;
- 2) North 38 degrees 10 minutes 37 seconds East 43.44 feet to a point;
- 3) North 52 degrees 11 minutes 30 seconds East 48.37 feet to a point;
- 4) North 76 degrees 01 minutes 41 seconds East 55.22 feet to a point;
- 5) South 89 degrees 28 minutes 20 seconds East 61.63 feet to a point;

thence leaving the said centerline South 00 degrees 52 minutes 16  
seconds West 359.42 feet to a point marked by an iron pin,  
passing points marked by iron pins at 15.97 feet and 230.69  
feet; thence North 45 degrees 11 minutes 25 seconds West 297.01  
feet to the place of beginning, passing a point marked by an  
iron pin at 272.01 feet.

Containing 1.000 more or less acres, subject to all legal  
road right-of-ways.

I hereby certify the above description to be correct  
as prepared by me, this 12th day of February 1981.

**OFFICE COPY**  
*W. N. Biedeman back*  
**NOT RECORDABLE**  
W. N. BIEDEMAN  
REG. SURVEYOR #5713

DESCRIPTION APPROVED  
for Auditor's transfer

*W. N. Biedeman*  
By *W. N. Biedeman*

F. Birchfield  
833-2-81

Birchfield 10-6-81 Tues.

25-85-14-18-001

2485 ASBURY CHAPEL RD

G. Pavlovich  
562-59

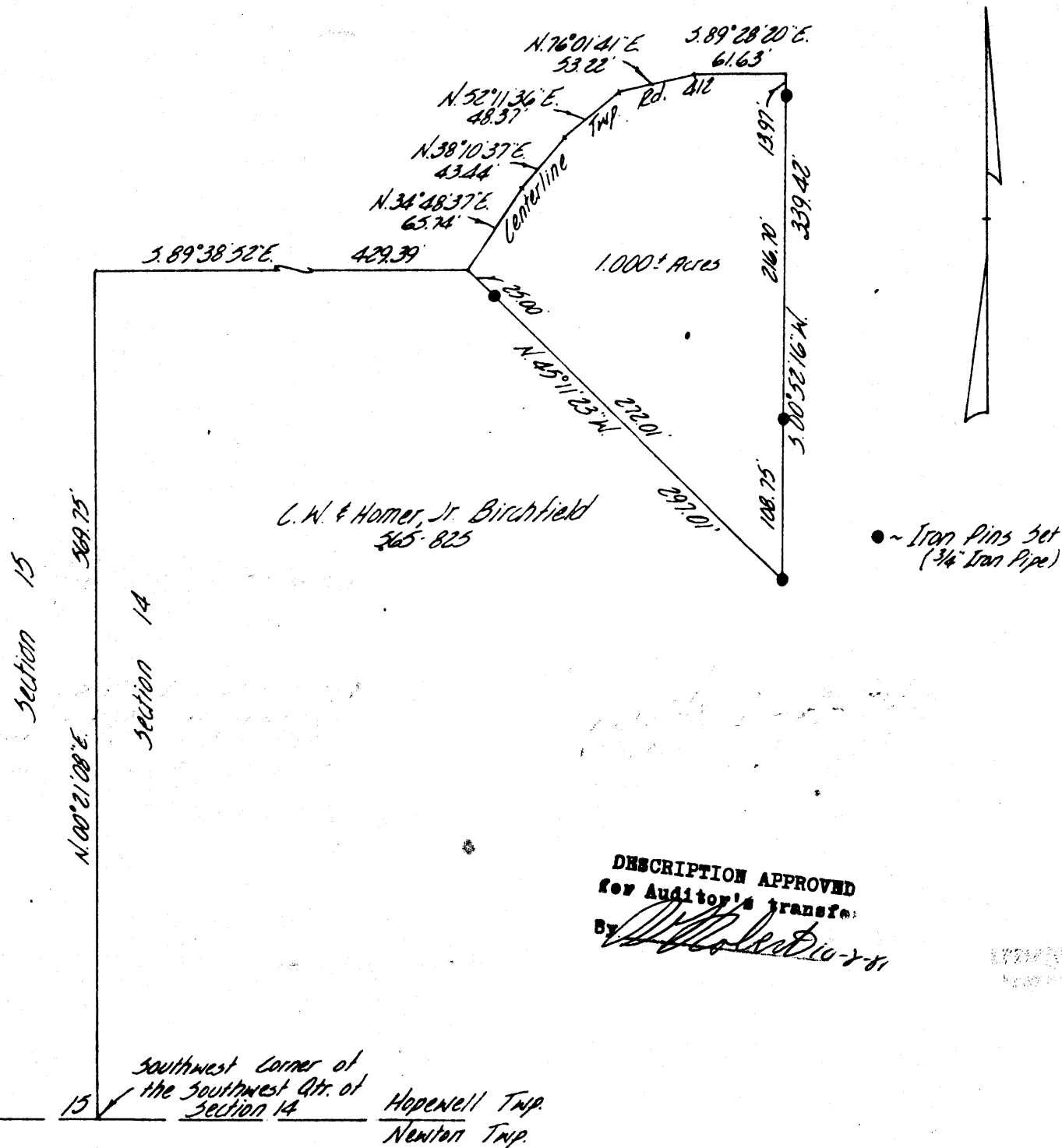

Being a part of the Southwest Quarter of Section 14, Township 18, Range 15, Hopewell Township, Muskingum County, Ohio.

I hereby certify the above plat and survey to be correct as represented by me, this 12th day of February 1981.

W. J. Biedenbach, REG. SURVEYOR #5718

W. J. BIEDENBACH & ASSOC.  
Surveying & Mapping  
3120 Lisa Ln. Zanesville, Ohio 43701  
(614) 453-4850

Drawn by: <i>MD</i>	Date: 2-13-81
Scale: 1"=100'	Checked by: <i>MD</i>
Job No: 233-2-81	F. Birchfield