

25-85-15-13.

2165 ASBURY CHAPEL RD

Teresa Felt
6/23/88

Situated in the State of Ohio, County of Muskingum, Township of Hopewell,
T 18, R 15, part of the Southwest Quarter of Section 15 and bounded
and described as follows:

Beginning at the Southwest corner of the Southwest Quarter of Section
15; thence on section line North $0^{\circ} 00' 00''$ East 885.25 feet to an
iron pin set; thence North $87^{\circ} 07' 00''$ East 1109.92 feet; thence North
 $70^{\circ} 23' 03''$ East 450.00 feet to an iron pin set; thence North 64°
 $16' 06''$ East 306.53 feet to the center of Asbury Chapel Road passing
an iron pin set at 290.53 feet; thence along center of Asbury Chapel
Road the following four (4) courses and distances--South $48^{\circ} 26' 11''$
East 490.28 feet, South $45^{\circ} 12' 27''$ East 613.46 feet, South $35^{\circ} 51'$
 $26''$ East 106.49 feet and South $29^{\circ} 58' 46''$ East 149.19 feet; thence
leaving center of road South $0^{\circ} 00' 00''$ West 252.21 feet to the South
line of said section; thence along the South line of section 15
South $90^{\circ} 00' 00''$ West 2747.64 feet to the place of beginning passing
an iron pin set at 48.87 feet, containing 57.41 acres more or less.

Bearings are based on the West line of Section 15 bearing North
 $0^{\circ} 00' 00''$ East.

Being all of Auditor's Parcel Numbers 25--25--85--15--11--000
25--25--85--15--12--000
25--25--85--15--13--000

Survey & Description By:

OFFICE COPY
NOT RECORDABLE

R. L. Daniels
Registered Surveyor No. 5410

DESCRIPTION APPROVED
FOR AUDITOR'S TRANSFER

BY *J. L. Daniels*
6/28/88

3
1
5

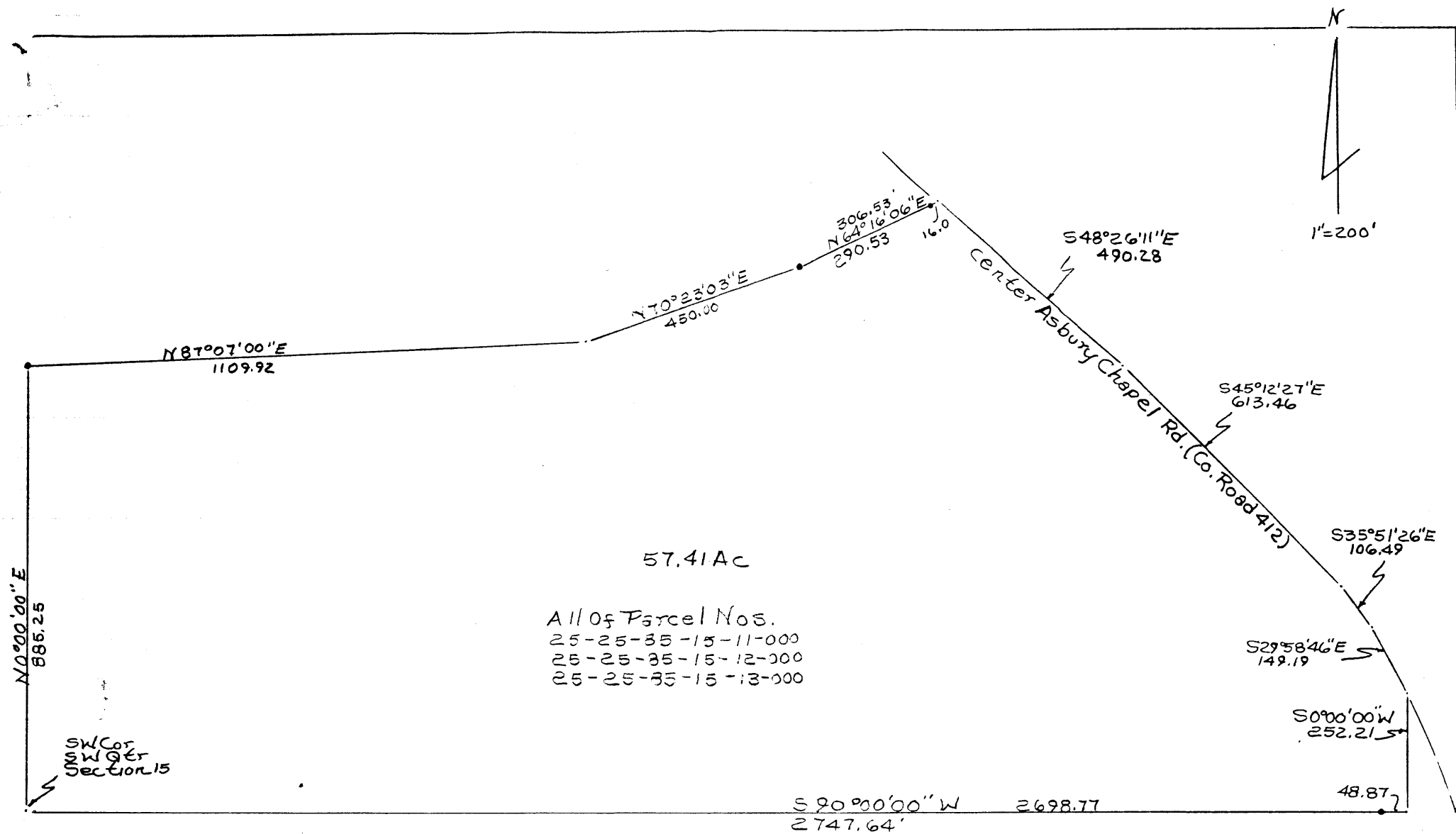

**OFFICE COPY
NOT RECORDABLE**

• Iron Pins Set.

DESCRIPTION APPROVED
FOR AUDITOR'S TRANSFER

BY J. L. Gumble
6/28/88

Survey For Treasa Felts
6/23/88 By RL Daniels
Reg. Surveyor No. 5410
Muskingum County,
Hopewell Township,
T18, R15, Part of S.W. Qtr.
Section 15.