

NORTH IS BASED UPON AN

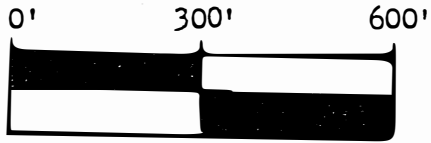

SCALE 1" = 300.0'

SURVEY PLAT FOR HENRY SULENS

SITUATED IN LOT #16, QUARTER TOWNSHIP #1, AND SECTION #8, T-3-N. R-9-W, JACKSON TOWNSHIP, MUSKINGUM COUNTY, OHIO. BEING THE LANDS OF HENRY AND FLORENCE SULENS AS CONVEYED IN DEED BOOK 574 PAGE 126 OF THE MUSKINGUM COUNTY DEED RECORDS.

ALL OF PARCELS
29-10-01-16-000 1225 ALPINE HIGHWAY
29-10-08-12-000

DESCRIPTION APPROVED FOR AUDITOR'S TRANSFER

BY At. Mitchell
4-28-93

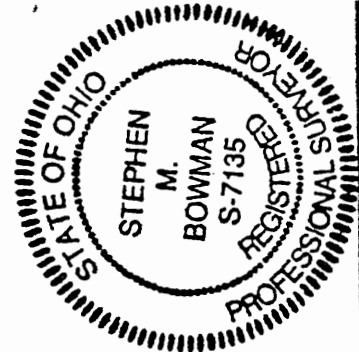
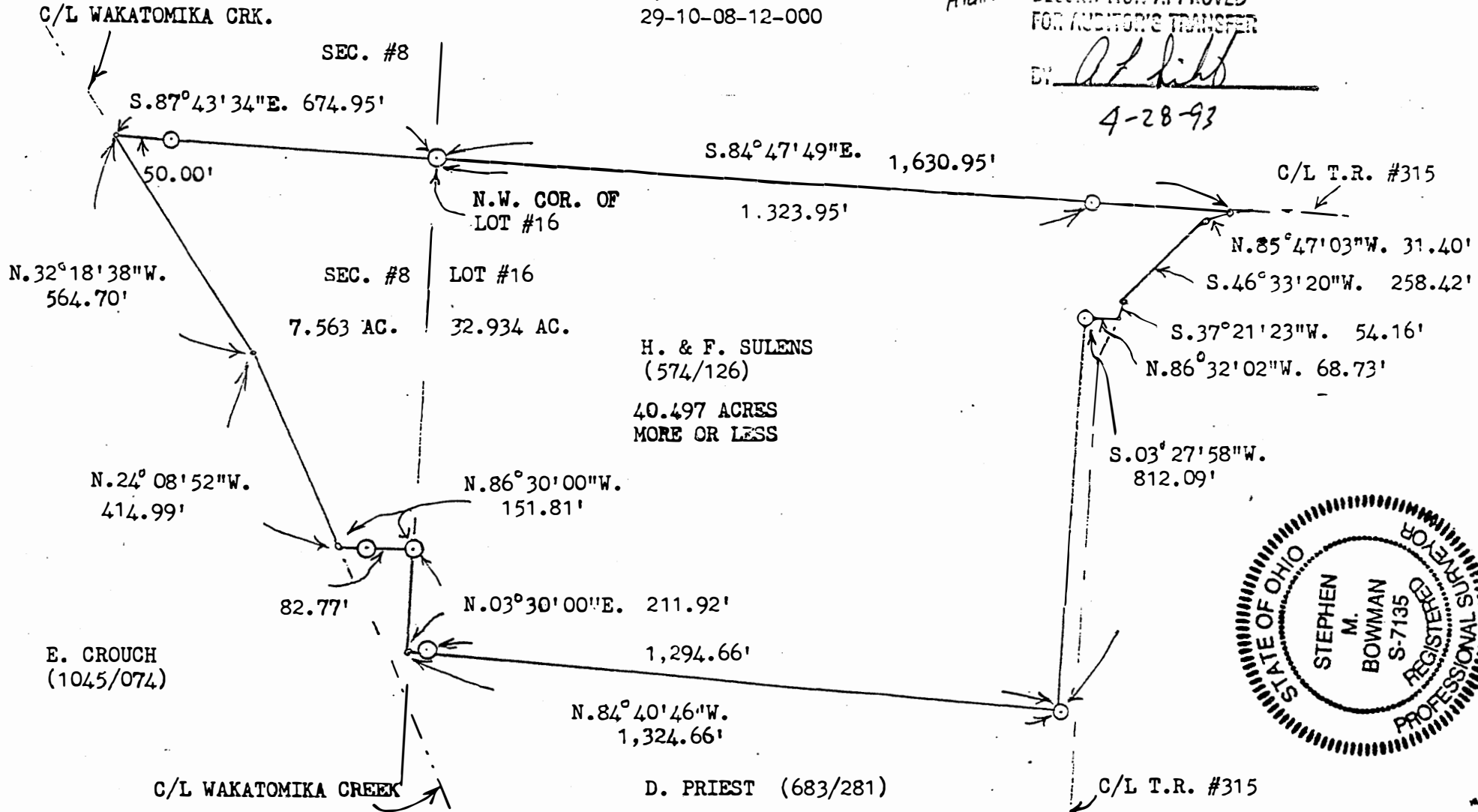

CLIENT H. MITCHELL

SECTION 8 & LOT 16, T. 3, R. 9

JACKSON TOWNSHIP, MUSKINGUM COUNTY

BOWMAN AND ASSOCIATES
48 THIRD ST.
FRAZEYSBURG, OHIO 43822

LEGEND

- - IRON PIN SET
- - IRON PIN FOUND
- ▲ - RR/MINE SPIKE SET
- ▲ - RR/MINE SPIKE FOUND
- - POI

OFFICE COPY

NOT RECORDABLE

STEPHEN M. BOWMAN, PS-7135

I CERTIFY THIS DRAWING REPRESENTS A SURVEY CONDUCTED BY ME ON 4/19/93

MUSKINGUM COUNTY CLERK