

SITUATED IN:

State of Ohio, County of Muskingum, Township of Jackson, being part of the Southeast Quarter of Section 7, part of the Southwest Quarter of Fractional Section 8, part of the Northeast Quarter of Section 14, and part of Quarter Township 1, Township 3, Range 9, United States Military Lands

BASIS OF BEARINGS

Bearings are based on the Ohio State Plane Coordinate System, NAD 83(2011), South Zone, Grid North, as per GPS observations

PARCEL NO.

All of: 29-10-08-09-000 ±45.48 Acres
 All of: 29-10-07-22-000 ±5.63 Acres
 (±0.26 Ac. in R/W of Co. Rd. 38)
 All of: 29-10-01-21-000 ±5.32 Acres
 All of: 29-40-14-01-000 ±2.34 Acres
 (±0.30 Ac. in R/W of Co. Rd. 38)

Alvin P. and Esther H. Raber
 OR 2408-230

Eileen Fairley Roberts
 OR 2260-427
 ±58.77 Acres

All of: 29-10-08-09-000
 ±45.48 Acres

Eileen Fairley Roberts
 OR 2484-875

All of: 29-10-01-21-000
 ±5.32 Acres

LEGEND

- Iron Pin Set 3/4" rebar
- Iron Pin Found 3/4" rebar
- ⊞ Stone Found
- ⊙ Iron Pipe Found

REFERENCES

Survey by Charles R. Harkness, #6885,
 Survey by Jack D. Newcome #7321,
 Survey by Alan Donaker #8050,
 Survey by Stephen M. Bowman #7135
 All deed Ref. shown on this plat

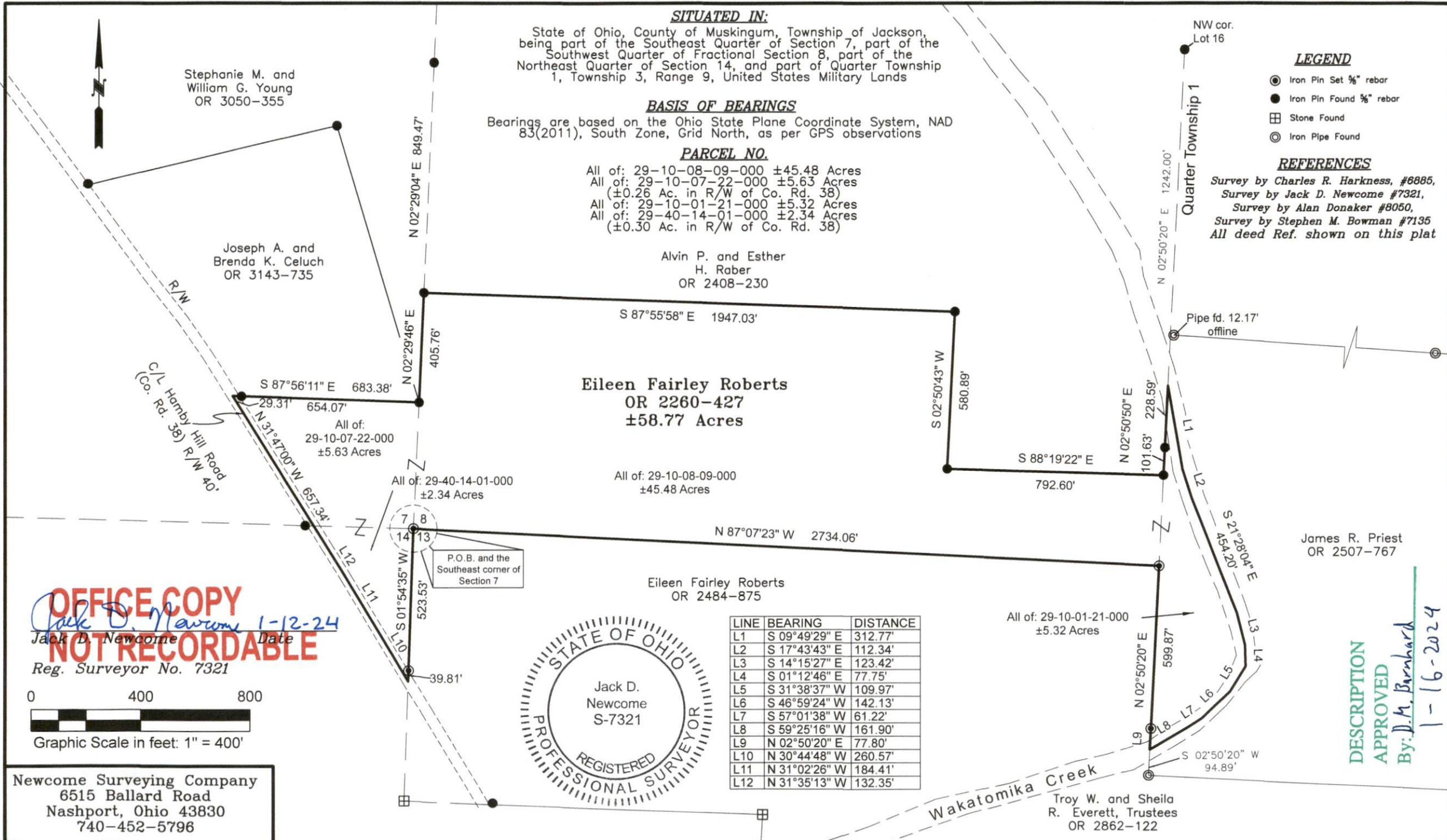

OFFICE COPY
 Jack D. Newcome 1-12-24
 Jack D. Newcome Date
NOT RECORDABLE

Reg. Surveyor No. 7321
 0 400 800
 Graphic Scale in feet: 1" = 400'



LINE	BEARING	DISTANCE
L1	S 09°49'29" E	312.77'
L2	S 17°43'43" E	112.34'
L3	S 14°15'27" E	123.42'
L4	S 01°12'46" E	77.75'
L5	S 31°38'37" W	109.97'
L6	S 46°59'24" W	142.13'
L7	S 57°01'38" W	61.22'
L8	S 59°25'16" W	161.90'
L9	N 02°50'20" E	77.80'
L10	N 30°44'48" W	260.57'
L11	N 31°02'26" W	184.41'
L12	N 31°35'13" W	132.35'

DESCRIPTION
 APPROVED
 By: D.M. Barnhard
 1-16-2024

Newcome Surveying Company
 6515 Ballard Road
 Nashport, Ohio 43830
 740-452-5796