

NORTH IS BASED UPON THE N. LINE
OF SEC. #4 BEARING EAST.

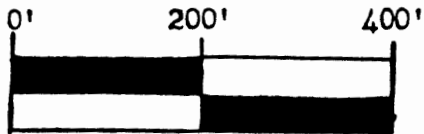

SCALE 1" = 200'

SURVEY PLAT FOR ROBERT LAIN

SITUATED IN THE N.E. $\frac{1}{4}$, OF SEC. #4, T-3-N, R-9-W, U.S.M.L.,
JACKSON TOWNSHIP, MUSKINGUM COUNTY, OHIO. BEING THE LANDS OF
ROBERT LAIN AS CONVEYED IN DEED BOOK 1031 PAGE 524 OF THE
MUSKINGUM COUNTY DEED RECORDS.

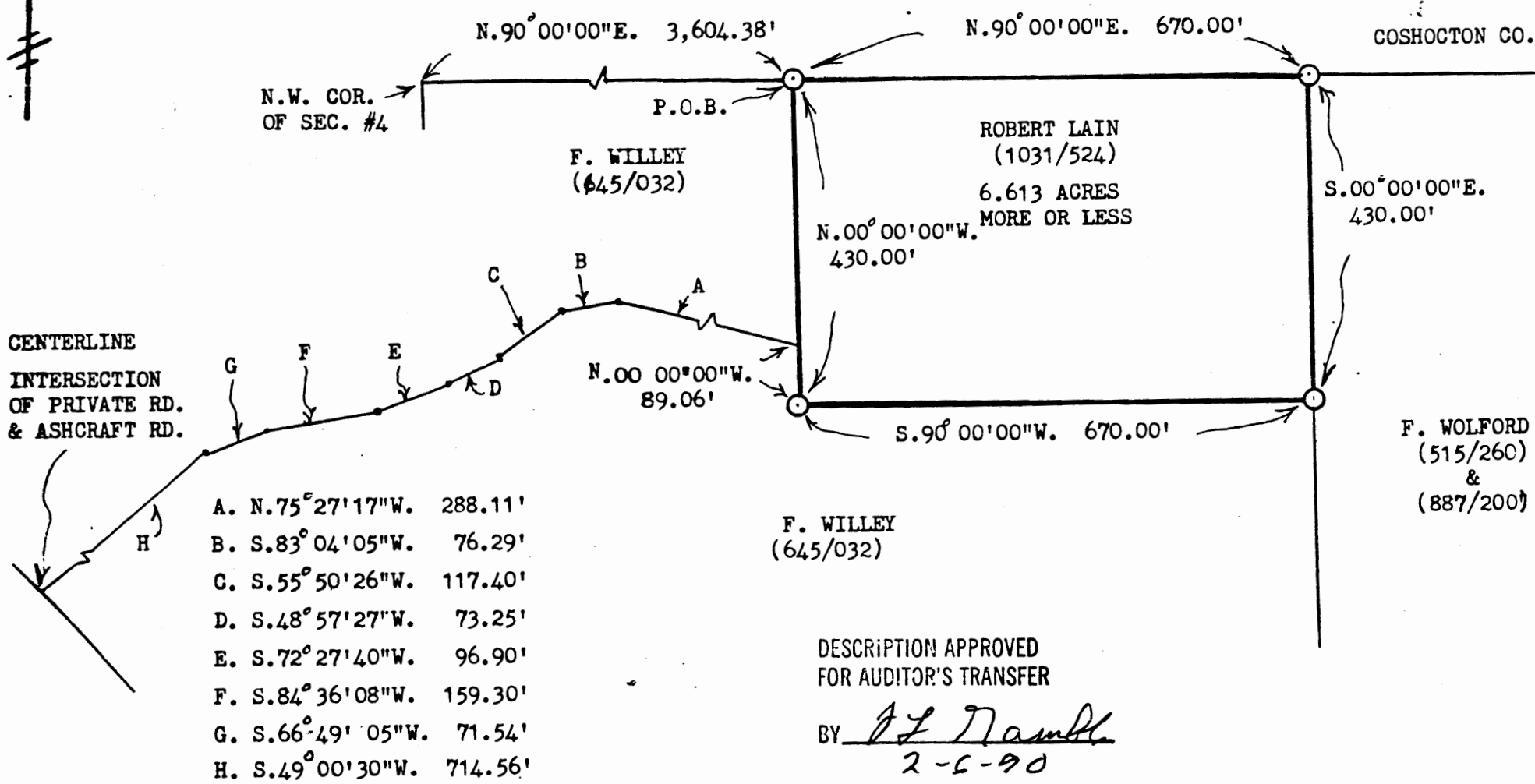

N.90°00'00"E. 3,604.38' N.90°00'00"E. 670.00' COSHOCTON CO.
N.W. COR. OF SEC. #4 P.O.B.

F. WILLEY
(645/032)

ROBERT LAIN
(1031/524)
6.613 ACRES
MORE OR LESS

S.00°00'00"E.
430.00'

N.00°00'00"W.
430.00'

CENTERLINE
INTERSECTION
OF PRIVATE RD.
& ASHCRAFT RD.

A. N.00°00'00"W.
89.06'

S.90°00'00"W. 670.00'

F. WOLFORD
(515/260)
&
(887/200)

F. WILLEY
(645/032)

- A. N.75°27'17"W. 288.11'
- B. S.83°04'05"W. 76.29'
- C. S.55°50'26"W. 117.40'
- D. S.48°57'27"W. 73.25'
- E. S.72°27'40"W. 96.90'
- F. S.84°36'08"W. 159.30'
- G. S.66°49'05"W. 71.54'
- H. S.49°00'30"W. 714.56'

DESCRIPTION APPROVED
FOR AUDITOR'S TRANSFER

BY J.L. Namble
2-6-90