

NORTH IS BASED UPON
AN ASSUMED MERIDIAN

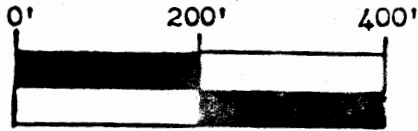

SCALE 1" = 200.00'

CENTERLINE 30' R/W

A	S.49° 30' 54"W.	154.50'
B	S.26° 36' 38"W.	98.12'
C	S.88° 03' 05"W.	81.32'
D	S.68° 28' 11"W.	219.05'
E	S.82° 11' 31"W.	311.82'
F	S.57° 41' 55"W.	235.50'
G	S.42° 28' 14"W.	62.46'
H	S.26° 13' 35"W.	75.04'
I	S.19° 27' 35"W.	84.89'
J	S.53° 33' 03"W.	54.70'
K	S.82° 07' 16"W.	56.42'

SURVEY PLAT FOR MARABELL WILLEY

SITUATED IN THE N. 1/2, OF THE N.E. 1/4, OF SEC. #4, T-3-N, R-9-W, U.S.M.L., JACKSON TOWNSHIP, MUSKINGUM COUNTY, OHIO. BEING PART OF THE LANDS OF MARABELL WILLEY AS CONVEYED IN DEED BOOK 1038 PAGE 326 OF THE MUSKINGUM COUNTY DEED RECORDS.

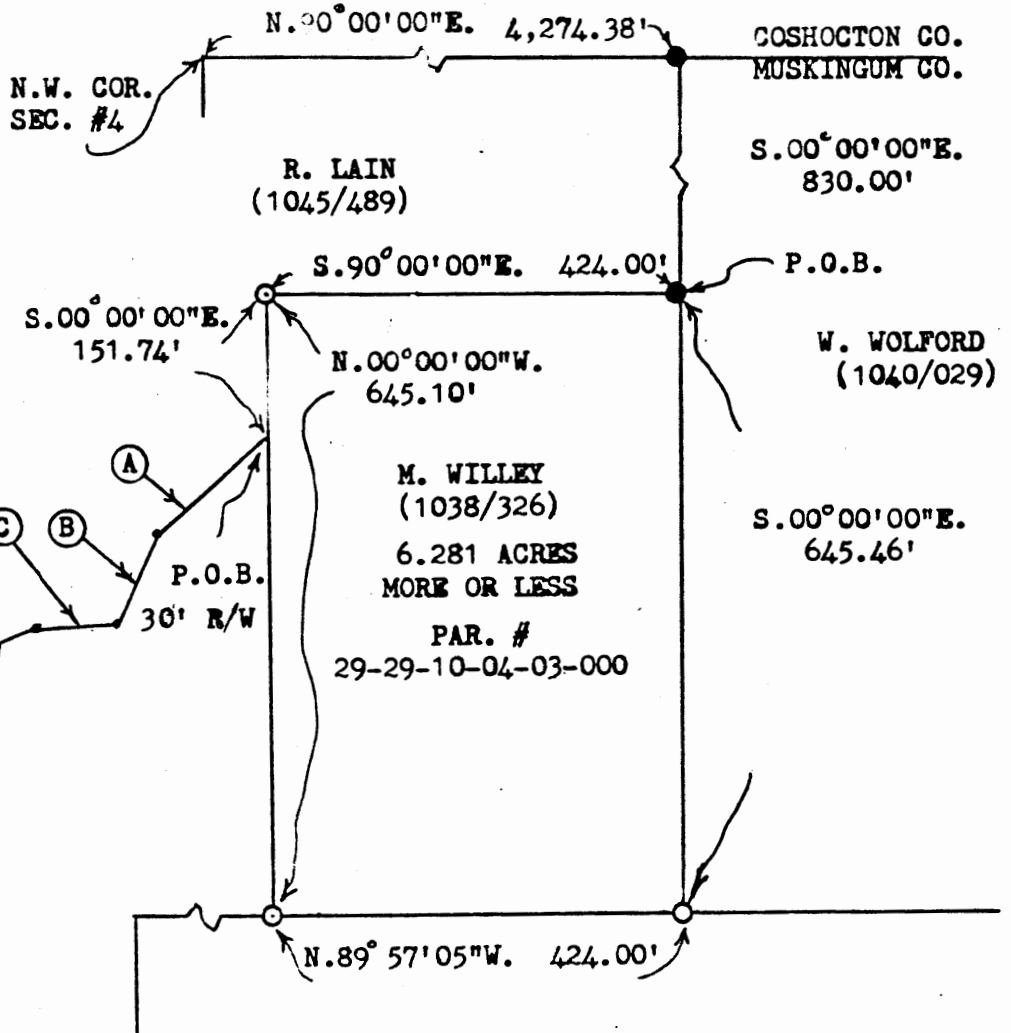

T.R. #93
(ASHCRAFT RD.)

DESCRIPTION APPROVED
FOR AUDITOR'S TRANSFER

BY V.L. Gambel
3-08-91

V.O. ASHCRAFT
(506/061)

BOWMAN AND ASSOCIATES