

NORTH IS BASED UPON
AN ASSUMED MERIDIAN

0' 200' 400'

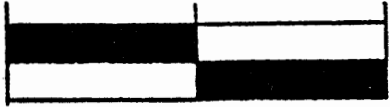

SCALE 1" = 200.00'

SURVEY PLAT FOR ROBERT LAIN

SITUATED IN THE N.E. $\frac{1}{4}$, SECTION #4, T-3-N, R-9-W, U.S.M.L., JACKSON TOWNSHIP,
MUSKINGUM COUNTY, OHIO. BEING PART OF THE LANDS OF ROBERT ANDERSON AS CONVEYED
IN DEED BOOK 1098 PAGE 648 OF THE MUSKINGUM COUNTY DEED RECORDS.

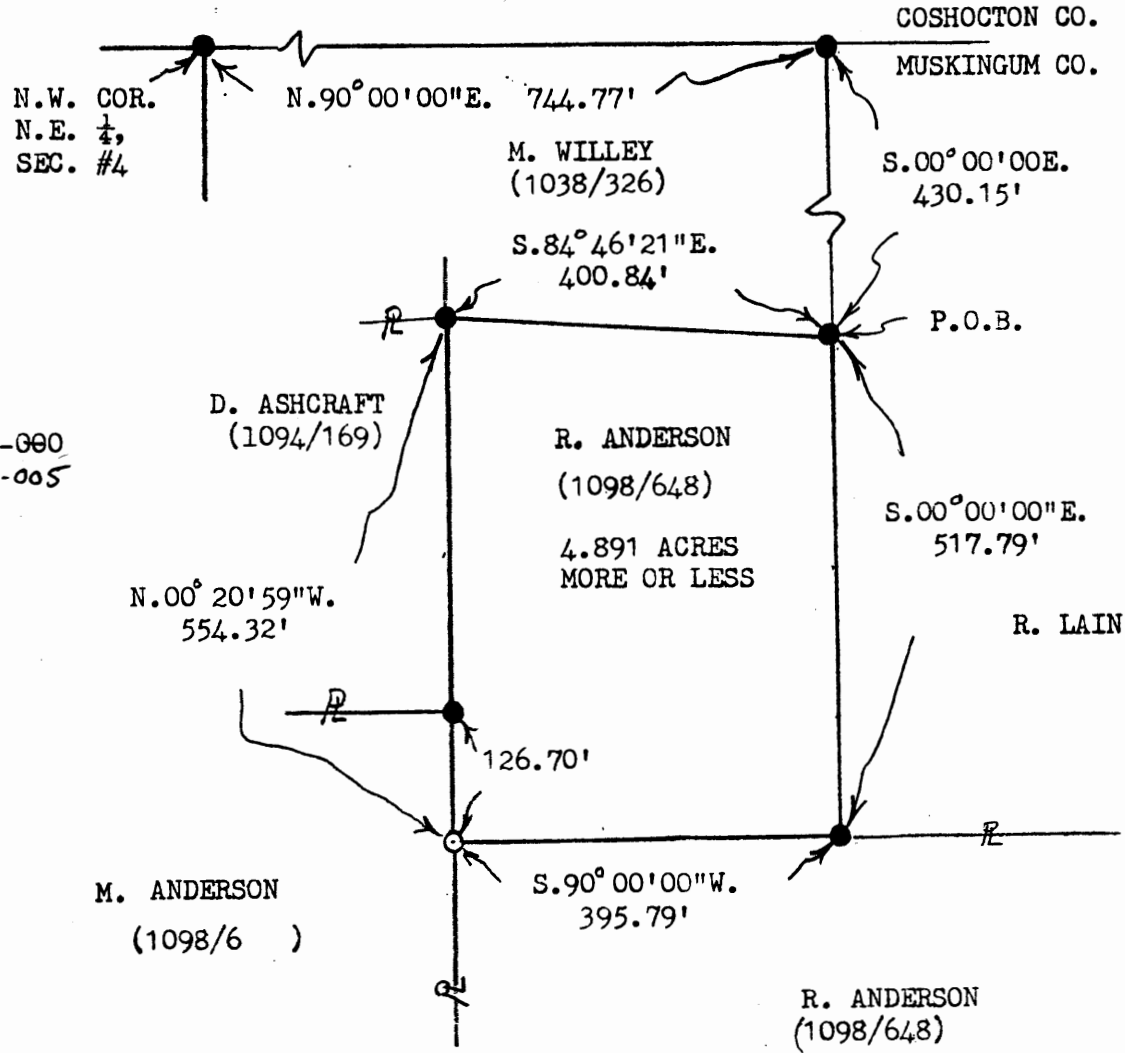

PART OF PARCEL #29-10-04-3-000
03-005

DESCRIPTION APPROVED
FOR AUDITOR'S TRANSFER

BY *atd*
1-13-95



CLIENT ROBERT LAIN
ROWMAN AND ASSOCIATES