

Office Copy

DESCRIPTION OF SURVEY FOR GENE FAIRALL

Situated in the State of Ohio, County of Muskingum, Township of Jackson, Southwest Quarter of Section #7, Northwest Quarter of Section #14, Northeast Quarter of Section #15, of Township #3, Range #9 of the US Military District:

Tract #1

Being all of Parcel #6 of the prior deed reference Vol. 966, Page 79 & 80. The Muskingum County Auditor's Parcel Numbers for said Parcel #6 are 29-29-10-07-14-000 & 29-29-10-07-17-100, and being more particularly described as follows;

Beginning at a post (found) at the Southwest Corner of said Section #7; thence along the West line of said Section #7 N 00° 25' 04" W 1,005.00 feet to an iron pin (set), from which a post (found) on the West line of said Section #7 marking the property described in deed reference Vol. 688, Page 222 bears N 00° 25' 04" W 163.26 feet; thence N 89° 38' 11" E 2,683.34 feet to an iron pin (set) on the East line of said Southwest Quarter of Section #7; thence along the East line of said Southwest Quarter S 00° 04' 53" E 1,022.00 feet to a stone (found) at the Southeast corner of said Southwest Quarter; thence along the South line of said Section #7 N 90° 00' 00" W 920.00 feet to an iron pin (set) at a corner of the property described in deed reference Vol. 480, Page 145; thence along the property lines of said Vol. 480, Page 145 the following two courses N 25° 44' 35" W 191.00 feet to an iron pin (set) in Township Road #93 (O'Dell Road); thence S 63° 31' 30" W 385.92 feet to an iron pin (set) in said road and on the South line of said Section #7; thence along said South line N 90° 00' 00" W 1,329.00 feet to the place of beginning containing 61.517 acres.

Excepting from said Tract #1 (prior deed Parcel #6) the property described in prior deed reference Vol. 698, Page 226, and being more particularly described as follows;

Commencing at a stone (found) at the Southeast corner of said Southwest Quarter of Section #7; thence along the South line of said Section #7 N 90° 00' 00" W 920.00 feet to an iron pin (set); thence N 25° 44' 35" W 191.00 feet to an iron pin (set); thence N 51° 10' 24" E 406.70 feet to the place of beginning for the property described in said deed reference Vol. 698, Page 226; thence along the lines of said Vol. 698, Page 226 the following four courses N 52° 37' 58" E 164.00 feet to an iron pin (set); thence S 33° 28' 39" E 224.43 feet to an iron pipe (found); thence S 71° 19' 04" W 154.60 feet to a post (found); thence N 38° 07' 51" W 174.40 feet to the place of beginning, passing an iron pipe (found) at 159.40 feet, the exception contains 0.713 acres leaving 60.804 acres remaining in said Tract #1

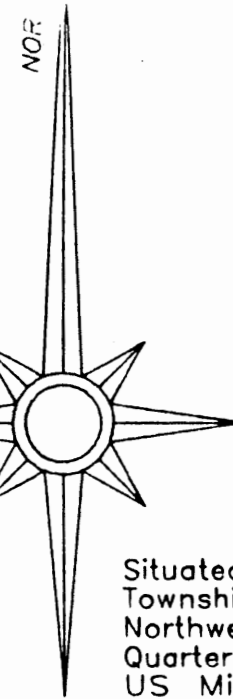

based on:
the assumed
bearing of East
along the South
line of Section
#7 as described
in the prior deed
reference.

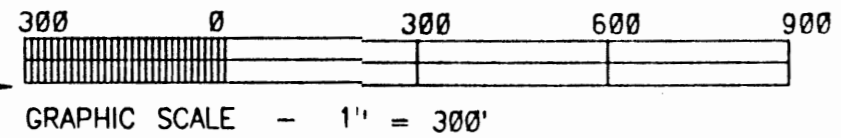

Situated in the State of Ohio, County of Muskingum, Township of Jackson, Southwest Quarter of Section #7, Northwest Quarter of Section #14, and the Northeast Quarter of Section #15, of Township #3, Range #9 of the US Military District:

Being all of Parcels #6, #7, & #8 of the prior deed reference Vol. 966, Page 78.

REFERENCES NOT SHOWN OR LISTED:
Deed Book Vol. & Page (608-70), (644-157), (688-178), (759-8), (785-164), & (596-291).
Muskingum County Aired & Tax Maps (see County Engr. Office for copies).

Property described in deed reference Vol. 688, Page 222.

Being Parcel #6 in the prior deed reference Vol.966, Page 78 & 80.
The Muskingum County Auditor's Parcel Numbers for said Parcel #6 are 29-29-10-07-14-000 & 29-29-10-07-17-000.

60.804 ACRES

ADDRESS N/A
29-30-15-01
29-10-07-14 PS

Being the property described in deed reference Vol. 698, Page 226.

6.509 Ac.

V. & E. Heimberger deed reference Vol. 480, Page 145.

Being all of Parcel #8 of the prior deed reference Vol. 966, Page 80.
The Muskingum County Auditor's Parcel Number for the Parcel is 29-29-30-15-01-000.

23.662 ACRES

V. & E. Heimberger deed reference Vol. 480, Page 145

Amnig Fairall

West line of Section #7
N 00 25 04 W 1000.00'
3.702 Ac.
Sec #6
Sec #15
S 00 25 04 E 994.00'
1.616 Ac.
Section #15
Section #14

East line of Section #7
S 00 04 53 E 1022.00'
L#

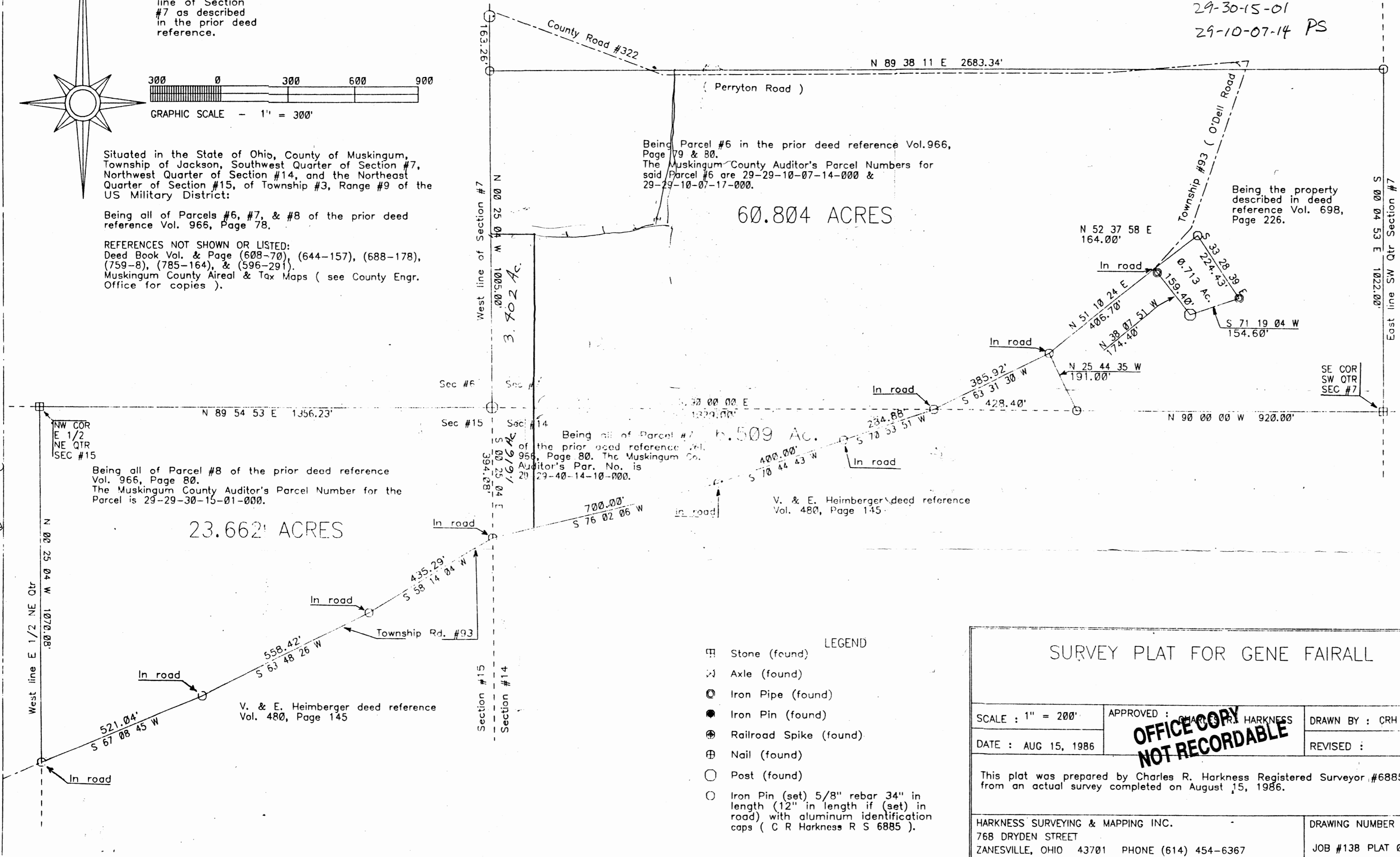

- LEGEND
- ⊞ Stone (found)
 - ⊗ Axle (found)
 - Iron Pipe (found)
 - Iron Pin (found)
 - ⊕ Railroad Spike (found)
 - ⊞ Nail (found)
 - Post (found)
 - Iron Pin (set) 5/8" rebar 34" in length (12" in length if (set) in road) with aluminum identification caps (C R Harkness R S 6885).

SURVEY PLAT FOR GENE FAIRALL		
SCALE : 1" = 200'	APPROVED : <i>[Signature]</i> HARKNESS	DRAWN BY : CRH
DATE : AUG 15, 1986	OFFICE COPY NOT RECORDABLE	
This plat was prepared by Charles R. Harkness Registered Surveyor #6885 from an actual survey completed on August 15, 1986.		
HARKNESS SURVEYING & MAPPING INC. 768 DRYDEN STREET ZANESVILLE, OHIO 43701 PHONE (614) 454-6367	DRAWING NUMBER : JOB #138 PLAT 001	