

SITUATED IN

State of Ohio, County of Muskingum, Township of Cass, and being part of the Southwest Quarter of Section 4, part of the Southeast Quarter of Section 5, part of the East Half of Section 7, part of Section 6, and part of the North Half of Section 15, Township 3, Range 8, Jackson Township, and being part of the East Half of Lot 20, and part of the East Half of Lot 21, Township 3, Range 9, United States Military Lands.

REFERENCES

- DR 1081-636
- DR 1007-526
- DR 1123-3
- DR 1063-125
- OR 1135-59
- OR 1145-597
- OR 1152-155
- DR 1121-537

BASIS OF BEARINGS

Bearings are based on the Ohio State Plane Coordinate System, NAD 83, South Zone, Grid North.

LEGEND

- △ Railroad Spike Set
- Iron Pin Found
- ⊙ Stone Found
- Axle Found
- Iron Pipe Found
- ▲ Railroad Spike Found
- ▲ Iron Pin Set, 5/8" rebar
- ⊠ Monument Found

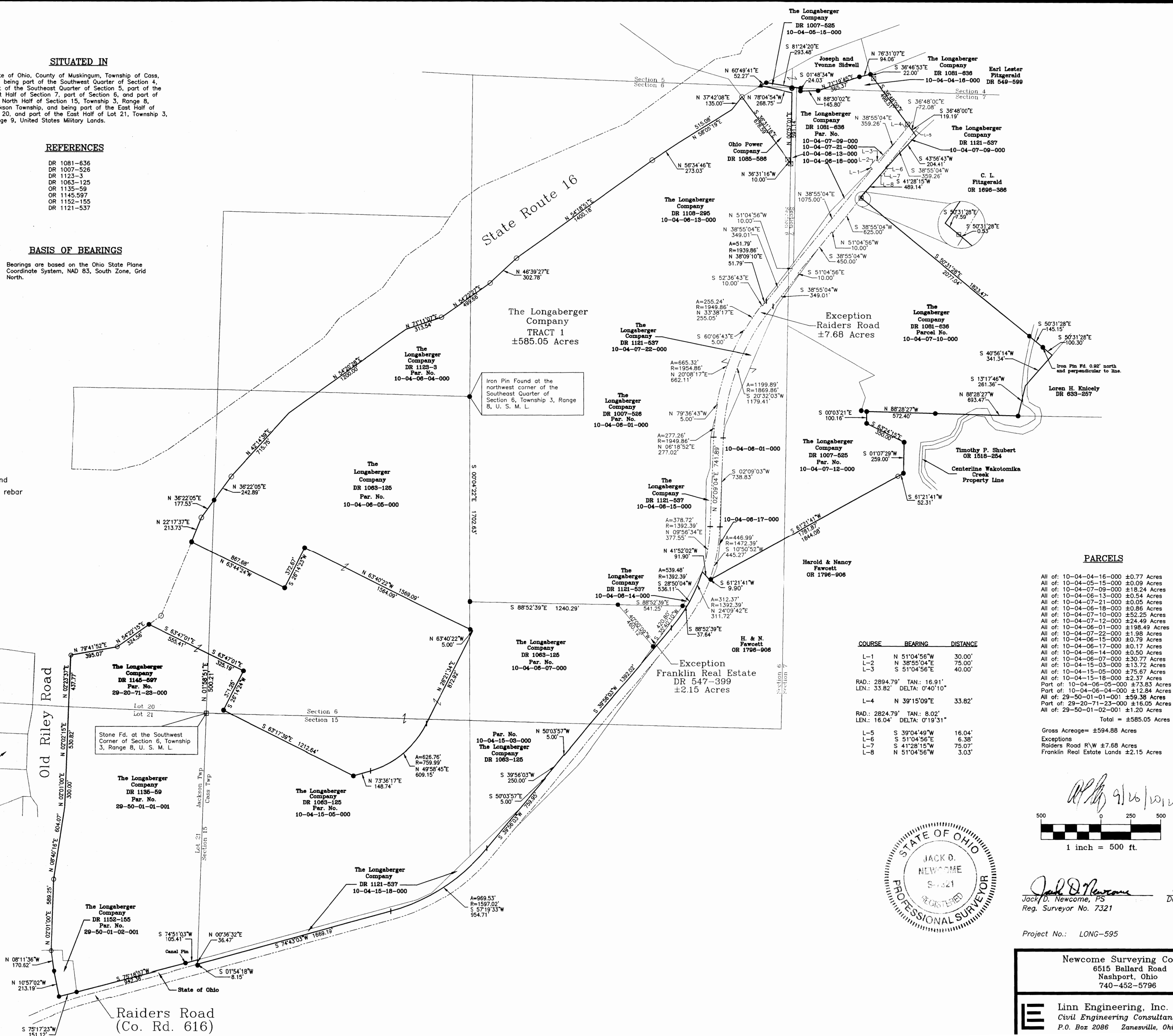

The Longaberger Company
TRACT 1
±585.05 Acres

Iron Pin Found at the northwest corner of the Southeast Quarter of Section 6, Township 3, Range 8, U. S. M. L.

Exception
Raiders Road
±7.68 Acres

Exception
Franklin Real Estate
DR 547-399
±2.15 Acres

PARCELS

- All of: 10-04-04-16-000 ±0.77 Acres
- All of: 10-04-05-15-000 ±0.09 Acres
- All of: 10-04-07-09-000 ±18.24 Acres
- All of: 10-04-06-13-000 ±0.54 Acres
- All of: 10-04-07-21-000 ±0.05 Acres
- All of: 10-04-06-18-000 ±0.86 Acres
- All of: 10-04-07-10-000 ±52.25 Acres
- All of: 10-04-07-12-000 ±24.49 Acres
- All of: 10-04-06-01-000 ±198.49 Acres
- All of: 10-04-07-22-000 ±1.98 Acres
- All of: 10-04-06-15-000 ±0.79 Acres
- All of: 10-04-06-17-000 ±0.17 Acres
- All of: 10-04-06-14-000 ±0.50 Acres
- All of: 10-04-06-07-000 ±30.77 Acres
- All of: 10-04-15-03-000 ±13.72 Acres
- All of: 10-04-15-05-000 ±75.67 Acres
- All of: 10-04-15-18-000 ±2.37 Acres
- Part of: 10-04-06-05-000 ±73.83 Acres
- Part of: 10-04-06-04-000 ±12.84 Acres
- All of: 29-50-01-01-001 ±59.38 Acres
- Part of: 29-20-71-23-000 ±16.05 Acres
- All of: 29-50-01-02-001 ±1.20 Acres

| COURSE | BEARING | DISTANCE |
|-----------------------------|--------------|----------|
| L-1 | N 51°04'56"W | 30.00' |
| L-2 | N 38°55'04"E | 75.00' |
| L-3 | S 1°04'56"E | 40.00' |
| RAD: 2894.79' TAN: 16.91' | | |
| LEN: 33.82' DELTA: 0°40'10" | | |
| L-4 | N 39°15'09"E | 33.82' |
| RAD: 2824.79' TAN: 8.02' | | |
| LEN: 16.04' DELTA: 0°19'31" | | |
| L-5 | S 39°04'49"W | 16.04' |
| L-6 | S 51°04'56"E | 6.38' |
| L-7 | S 41°28'15"W | 75.07' |
| L-8 | N 51°04'56"W | 3.03' |

Total = ±585.05 Acres
Gross Acreage = ±594.88 Acres
Exceptions
Raiders Road R/W ±7.68 Acres
Franklin Real Estate Lands ±2.15 Acres

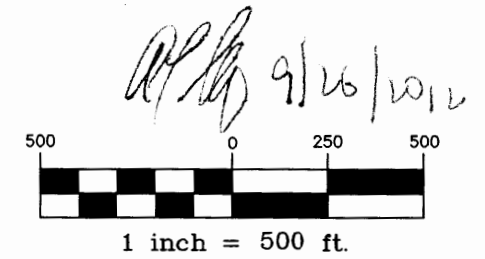

Jack D. Newcome
Jack D. Newcome, PS
Reg. Surveyor No. 7321
Date: 9-12-12

Project No.: LONG-595

Newcome Surveying Company
6515 Ballard Road
Nashport, Ohio
740-452-5796

Linn Engineering, Inc. 740-452-7434
Civil Engineering Consultants
P.O. Box 2086 Zanesville, Ohio 43702-2086