

ADDRESS N/A

SITUATED IN

The State of Ohio, County of Muskingum, Township of Jackson and being a part of the Southwest Quarter of Lot 20 and the Northwest Quarter of Lot 21, of Quarter Township One, T3N, R9W, U.S.M.L.

LEGEND

- ⊙ Iron Pin Set, 5/8" rebar
- Iron Pin Found

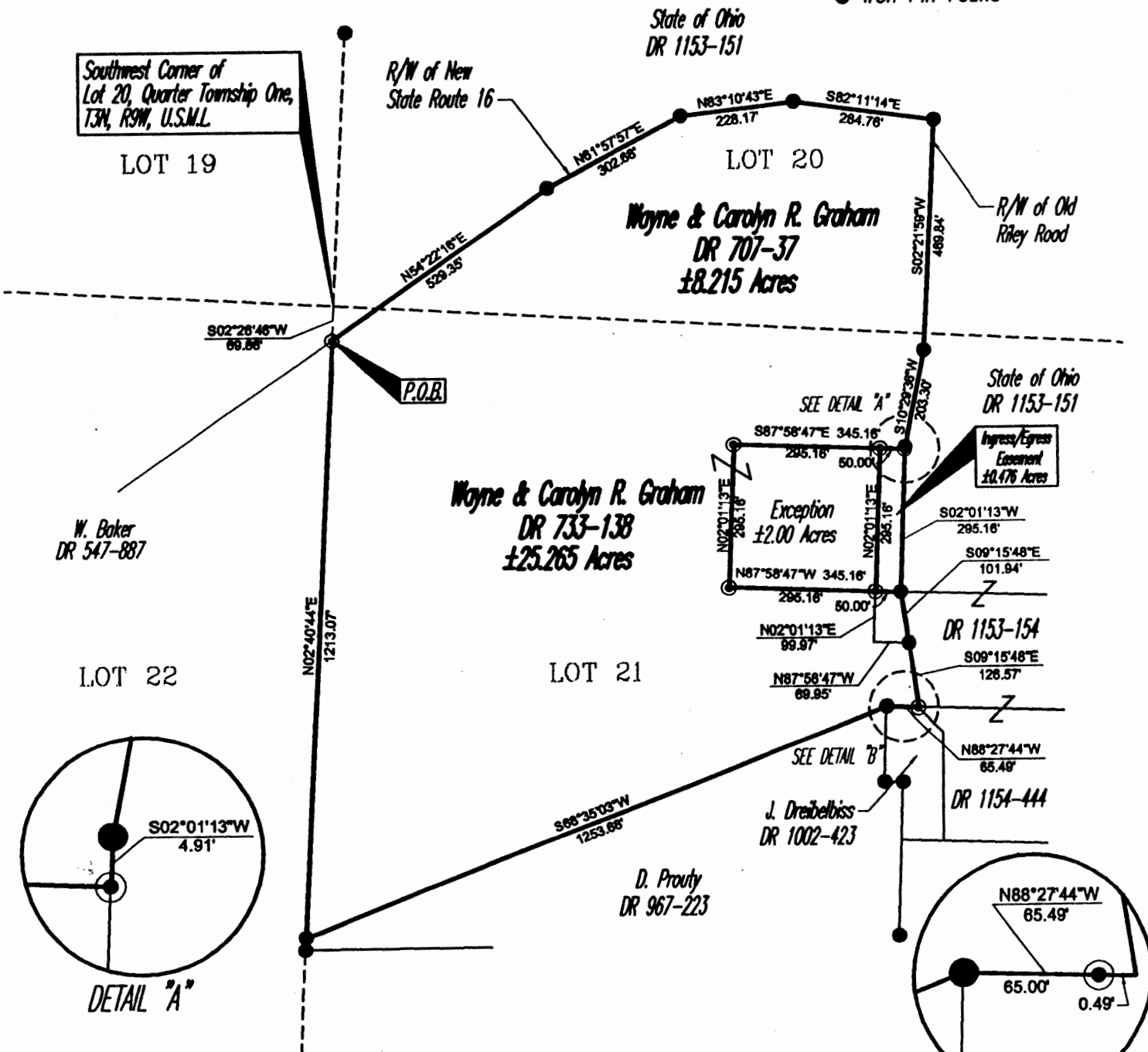

BASIS OF BEARING

Bearings are based on the west line of Lot 21 as being N02°40'44"E.

PARCEL NO.

All of: 29-29-20-71-22-000 (±8.215 ac.)
Part of: 29-29-50-01-07-000 (±25.265 ac.)

REFERENCES

- DR 707-37
- DR 733-138
- DR 967-223
- DR 1153-151
- Mus-16-2.66 R/W PLANS

DESCRIPTION APPROVED FOR AUDITOR'S TRANSFER BY *[Signature]*

11-7-2000

OFFICE COPY NOT RECORDABLE

Jack D. Newcome Date
Reg. Surveyor No. 7321

GRAPHIC SCALE

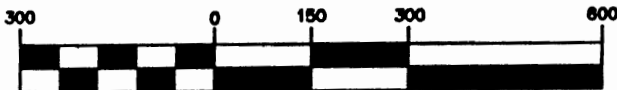

(IN FEET)
1 inch = 300 ft.

Project No.: LEPI-29-20



Linn Engineering, Inc. 740-452-7434
Civil Engineering Consultants
P.O. Box 2086 Zanesville, Ohio 43702-2086