

BASIS OF BEARINGS:
Bearings are based on the east line of Lot E9, as being South 02 degrees 41 minutes 59 seconds West, as per OR 1045-307.

SITUATED IN:
State of Ohio, County of Muskingum, Township of Jackson, and being part of Lot E2, and E3, of Quarter Township 1, Township 3, Range 9, United States Military Lands.

Iron pin found at the northeast corner of Lot E9, of Quarter Township One, Township 3, Range 9, U. S. M. L.

LEGEND

- ▲ Railroad Spikes Bel
- Iron Pin Found
- ⊞ Stone Found
- Axle Found
- Iron Pipe Found
- ▲ Railroad Spikes Found
- Iron Pin Bel, 5/8" rebar
- ⊞ Measurement Found
- ⊙ PK Nail Bel

C.R. Graham
OR 1158-478

R.A. & D. Brown
OR 1910-218

PARCEL NO.'S

C.R. Graham
OR 1158-478

R.A. & D. Brown
OR 1910-218

Reliable Investment Company, LLC
OR 1645-357
Parcel One
+- 40.28 Acres

Parcel Two
OR 1645-359
+- 8.90 Acres

State of Ohio
Parcel No. 37 WV
(Exhibit B of DR 1545-398)

A=60.83'
R=687.97'
S 18°24'41" W
60.81'

S 15°19'44" W
33.59'

S 88°28'38" W
80.69'

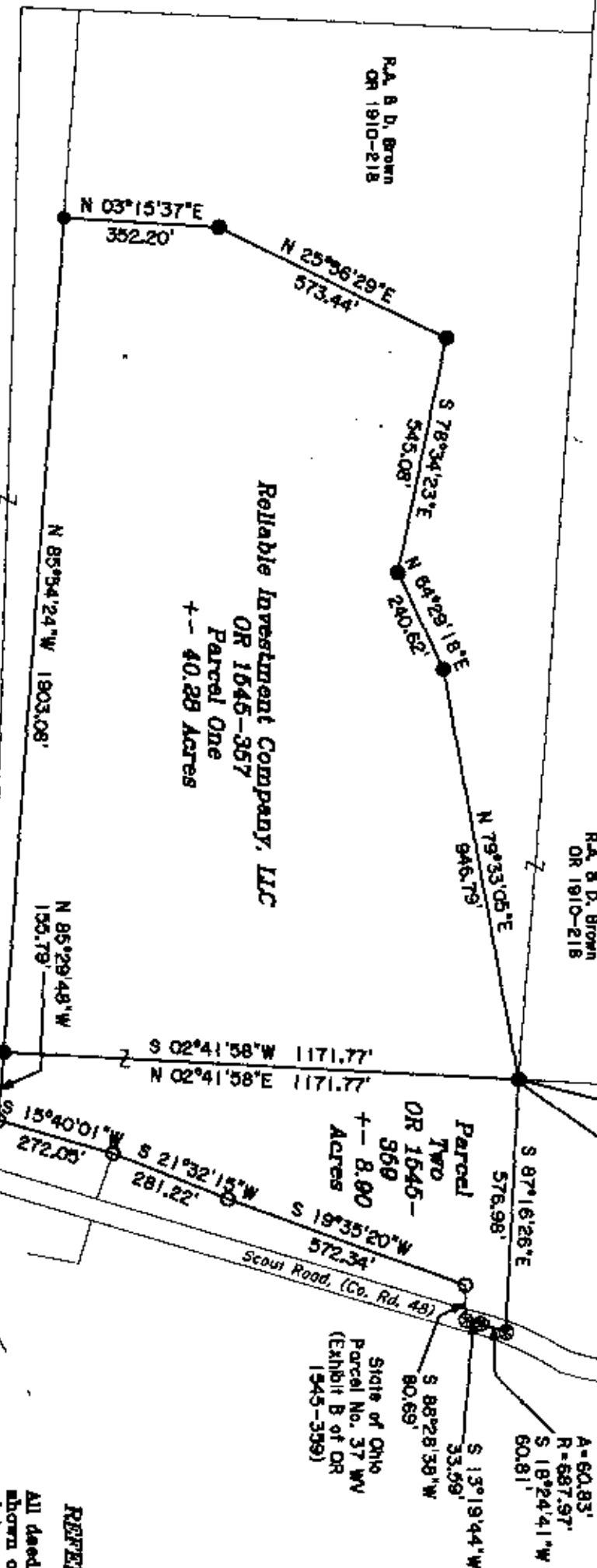

ALL of: 29-29-60-01-12-000 +- 40.28 Acres
All of: 29-29-60-01-11-000 +- 8.90 Acres

APPROVED FOR CLOSURE
[Signature] 2/6/2008

EXEMPT FROM
PLANNING COMMISSION
[Signature] 2/6/2008

OFFICE COPY
NOT RECORDED
JACK D. NEWCOME
S-7321
SURVEYOR

NOT RECORDED
2-08-08
Frank D. Newcome
Reg. Surveyor No. 7881

REFERENCES
All deed records shown on this plat

Newcome Surveying Company
6016 Ballard Road
Nashport, Ohio
740-428-6798