

BASIS OF BEARINGS

Bearings are based on the east line of Lot 23, as being South 08 degrees 41 minutes 58 seconds West, as per OR 1545-357.

SITUATED IN:

State of Ohio, County of Muskingum, Township of Jackson, and being part of Lot 22, and 23, of Quarter Township 1, Township 3, Range 9, United States Military Lands.

Iron pin found at the northeast corner of Lot 23, of Quarter Township One, Township 3, Range 9, U. S. M. L.

LEGEND

- △ Railroad Spike Set
- Iron Pin Found
- ⊞ Stone Found
- Azle Found
- Iron Pipe Found
- ▲ Railroad Spike Found
- ⊙ Iron Pin Set, 5/8" rebar
- ⊞ Monument Found
- ⊙ PK Nail Set

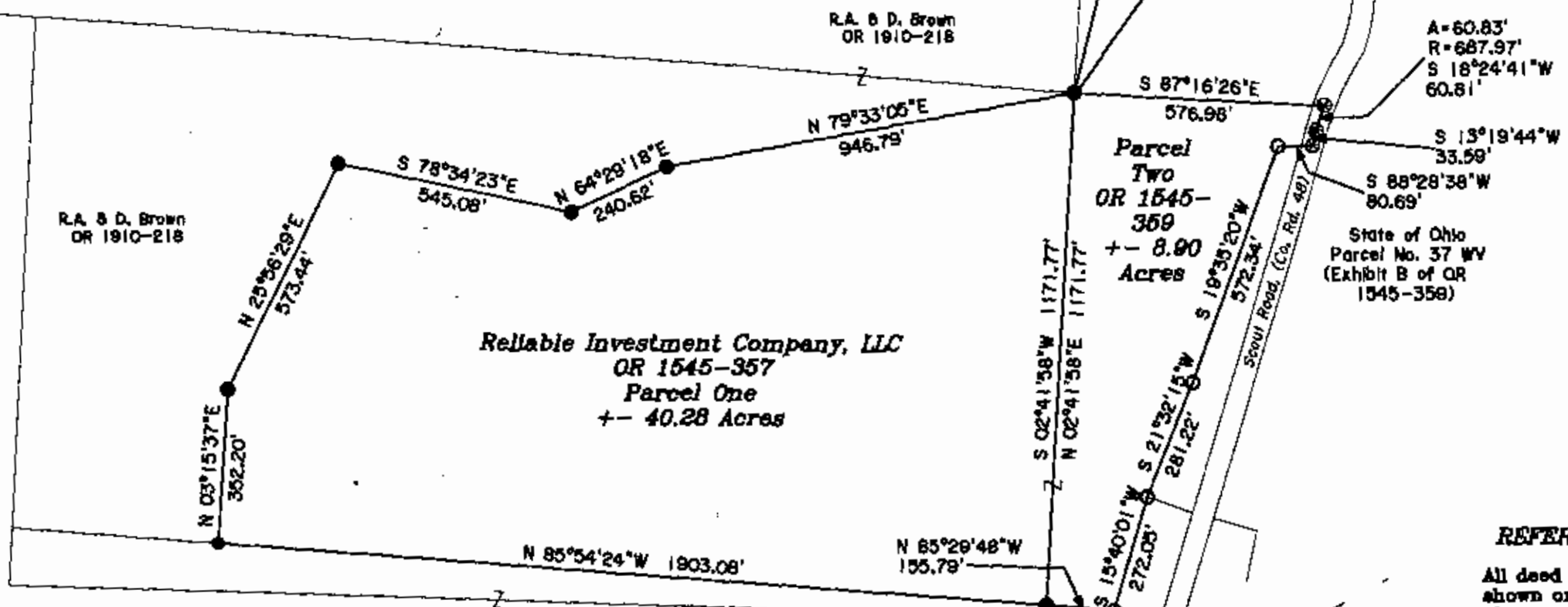

State of Ohio
Parcel No. 37 WV
(Exhibit B of OR 1545-359)

REFERENCES

All deed records shown on this plat.

PARCEL NO.S
 ALL of: 29-29-50-01-12-000 +- 40.28 Acres
 All of: 29-29-50-01-11-000 +- 8.90 Acres

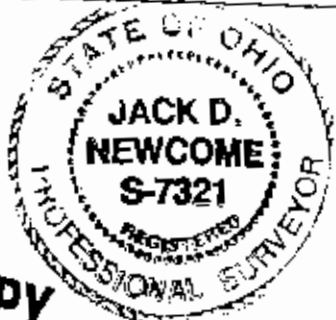

OFFICE COPY NOT RECORDABLE
 2-06-08
 Jack D. Newcome
 Reg. Surveyor No. 7581

EXEMPT FROM PLANNING COMMISSION

APPROVED FOR CLOSURE

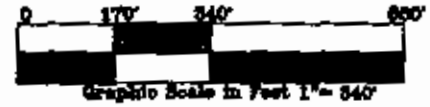

Newcome Surveying Company
 6515 Ballard Road
 Nashport, Ohio
 740-452-6796