

**SITUATED IN:**

State of Ohio, County of Muskingum, Township of Jackson, and being part of School Lot 24, in Quarter Township One, Township 3, Range 9, United States Military Lands.

T. R. Abel  
2355-348

**BASIS OF BEARINGS**

Bearings are based on the south line of the parent tract, as being North 85 degrees 45 minutes 28 seconds West, as per previous adjoining survey to the south by R. M. Graves.



**REFERENCES**

T. R. Abel  
2355-348

- OR 1158-478
- OR 1905-418
- OR 1750-815
- OR 2355-348

**LEGEND**

- △ Railroad Spike Set
- Iron Pin Found
- ⊞ Stone Found
- Axle Found
- Iron Pipe Found
- ▲ Railroad Spike Found
- ⊙ Iron Pin Set, 5/8" rebar
- ⊠ Monument Found

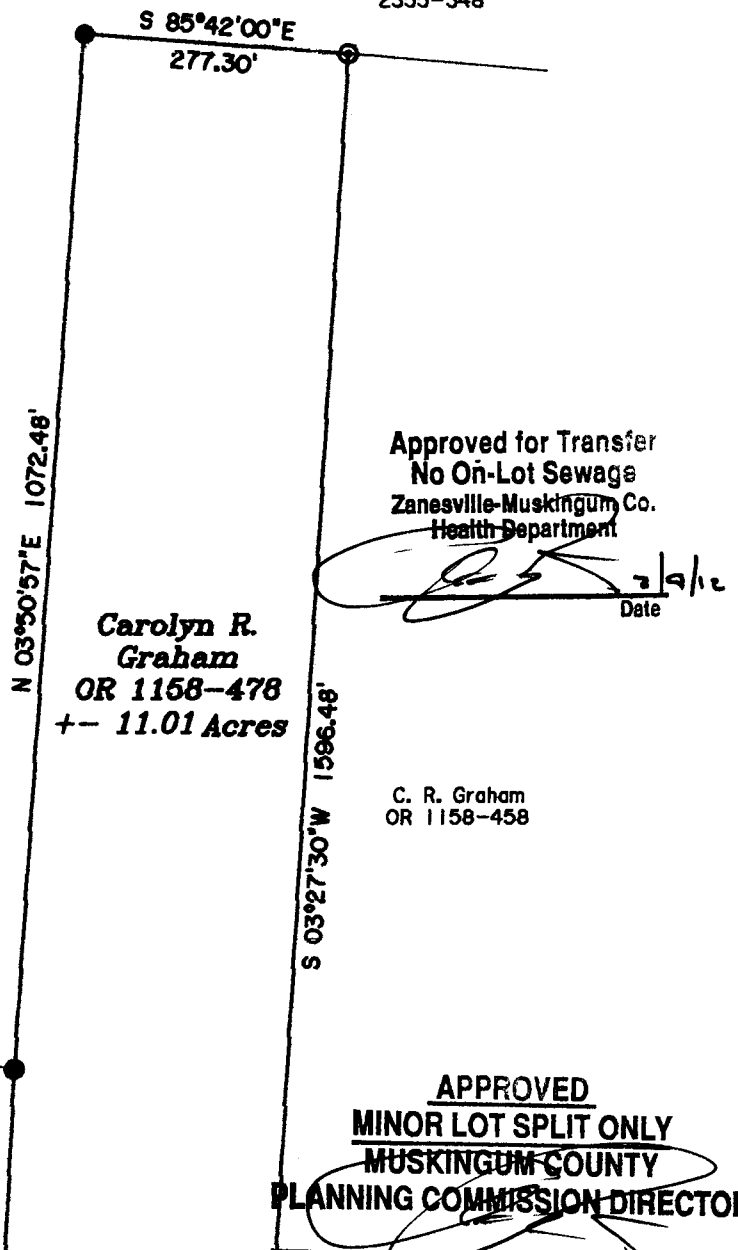

Approved for Transfer  
No On-Lot Sewage  
Zanesville-Muskingum Co.  
Health Department

*[Signature]*  
Date 2/9/12

Carolyn R. Graham  
OR 1158-478  
+- 11.01 Acres

C. R. Graham  
OR 1158-458

APPROVED  
MINOR LOT SPLIT ONLY  
MUSKINGUM COUNTY  
PLANNING COMMISSION DIRECTOR

2/9/12  
Date Fee Paid

J. L. Baughman  
Life Estate  
OR 1139-458

**PARCEL NO.**

Part of: 29-50-01-18-000 +- 11.01 Acres  
Easement  
Part of: 29-50-01-18-002 +- 1.56 Acres

Ingress, Egress, and  
Utility Easement  
60 Ft. Wide  
+- 1.56 Acres

**OFFICE COPY  
NOT RECORDABLE**

Reg. Surveyor No. 7321

C. R. Graham  
OR 1158-458

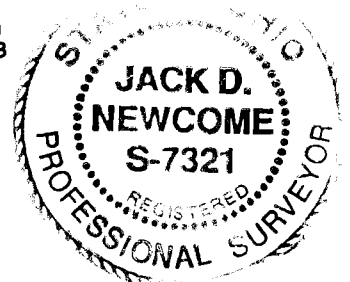

J. R. and T. S.  
Baughman  
OR 1994-194

E. R. and M. J.  
Holt, Co-Trustees  
OR 1750-815

C. R. Graham  
OR 1905-418

N 02°16'33"E  
558.36' (by deed)

Stone Found (by deed), at  
the Southeast Corner of  
School Lot 24

DESCRIPTION  
APPROVED

By: *[Signature]* 2/24/2012

Centerline  
West Carlisle Road  
(Co Rd. 94)  
N 40°12'01"W  
60.09'



Newcome Surveying Company  
6515 Ballard Road  
Nashport, Ohio  
740-452-5798