

**BASIS OF BEARINGS**

Bearings are based on the west line of the Arnold Property as per previous survey, and being North 43 degrees 53 minutes 00 seconds West.

**LEGEND**

- ▲ Railroad Spike Set
- Iron Pin Found
- ⊞ Stone Found
- Axle Found
- Iron Pipe Found
- ▲ Railroad Spike Found
- Iron Pin Set, 5/8" rebar
- ⊞ Monument Found

APPROVED FOR CLOSURE  
*[Signature]* 5/18/2007

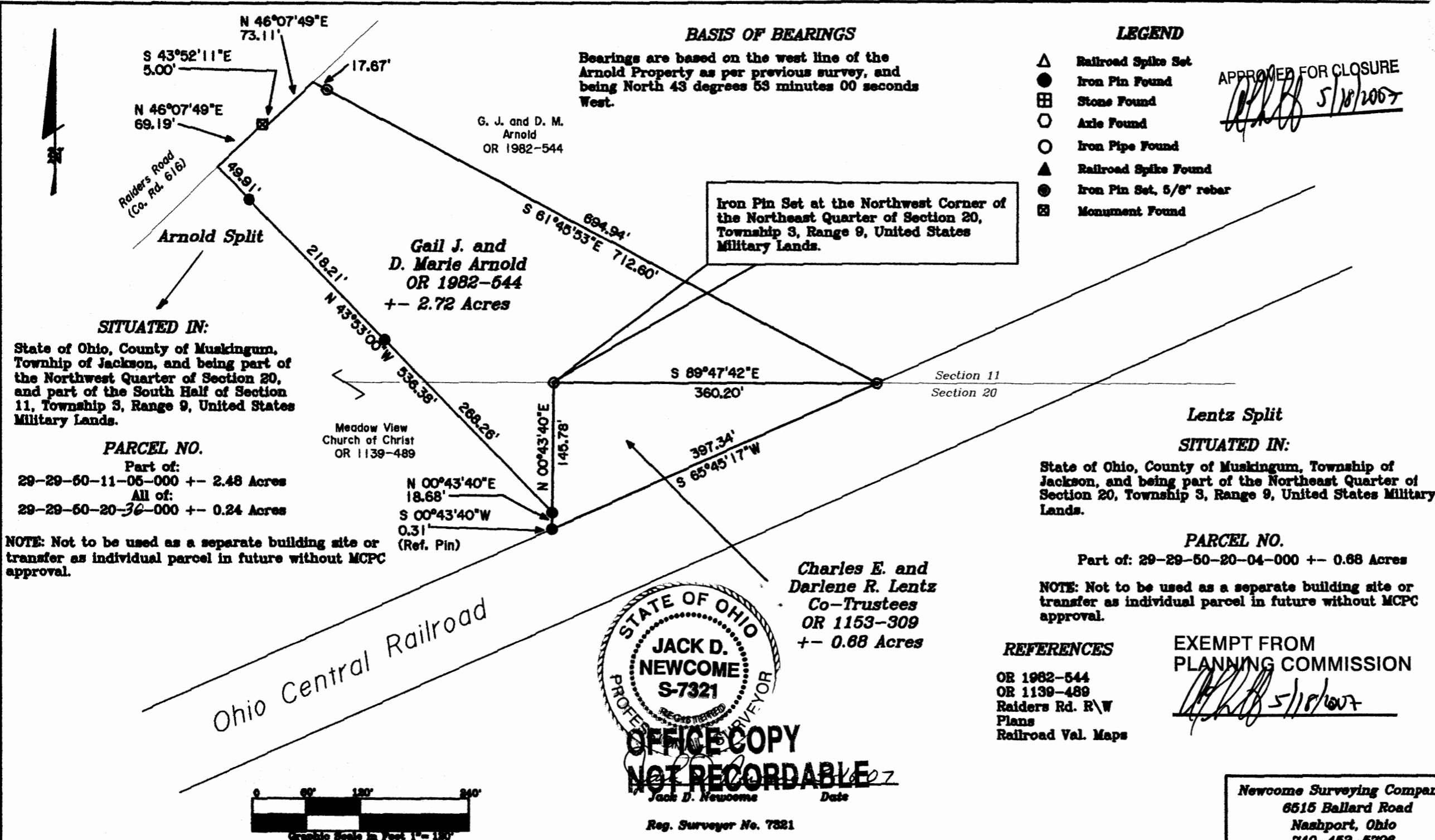

**SITUATED IN:**  
 State of Ohio, County of Muskingum, Township of Jackson, and being part of the Northwest Quarter of Section 20, and part of the South Half of Section 11, Township 3, Range 9, United States Military Lands.

**PARCEL NO.**  
 Part of: 29-29-60-11-05-000 +- 2.48 Acres  
 All of: 29-29-60-20-36-000 +- 0.24 Acres

NOTE: Not to be used as a separate building site or transfer as individual parcel in future without MCPC approval.

**SITUATED IN:**  
 State of Ohio, County of Muskingum, Township of Jackson, and being part of the Northeast Quarter of Section 20, Township 3, Range 9, United States Military Lands.

**PARCEL NO.**  
 Part of: 29-29-50-20-04-000 +- 0.68 Acres

NOTE: Not to be used as a separate building site or transfer as individual parcel in future without MCPC approval.

**REFERENCES**  
 OR 1982-544  
 OR 1139-489  
 Raiders Rd. R/W  
 Plans  
 Railroad Val. Maps

EXEMPT FROM  
 PLANNING COMMISSION  
*[Signature]* 5/18/2007

Newcome Surveying Company  
 6515 Ballard Road  
 Nashport, Ohio  
 740-452-5796



OFFICE COPY  
 NOT RECORDABLE  
 Jack D. Newcome Date

Reg. Surveyor No. 7321

