

29-50-11-16

29-63-01-02

29-50-12-08

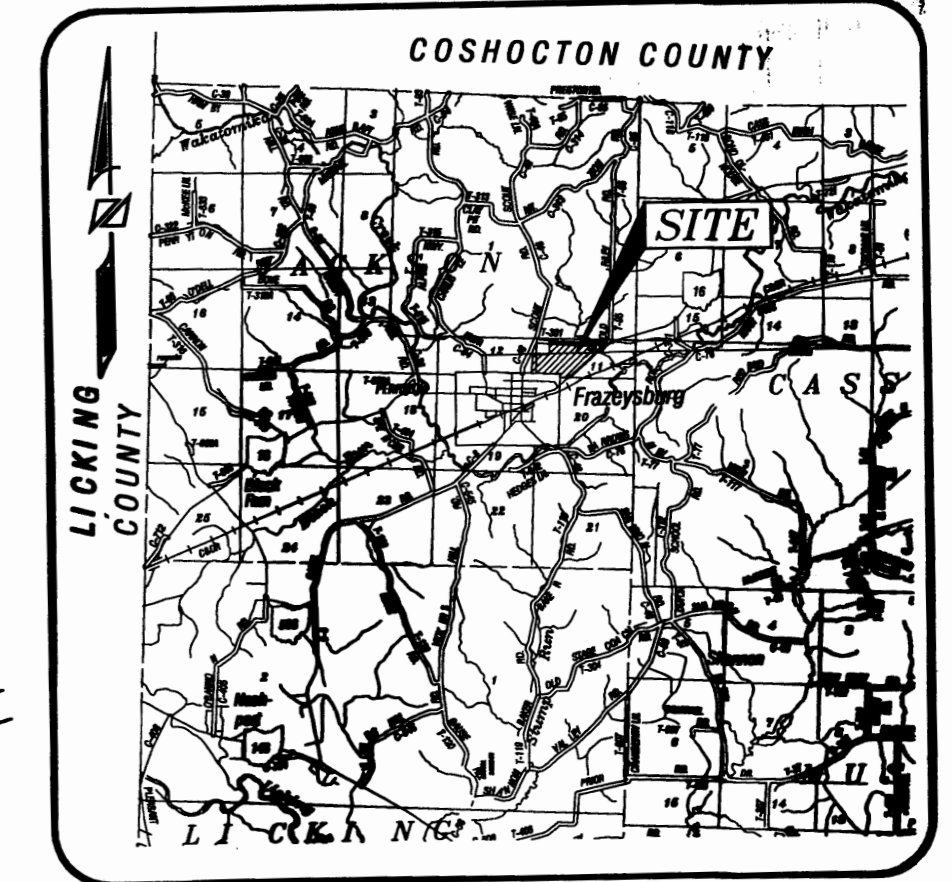

VICINITY MAP (NOT TO SCALE)

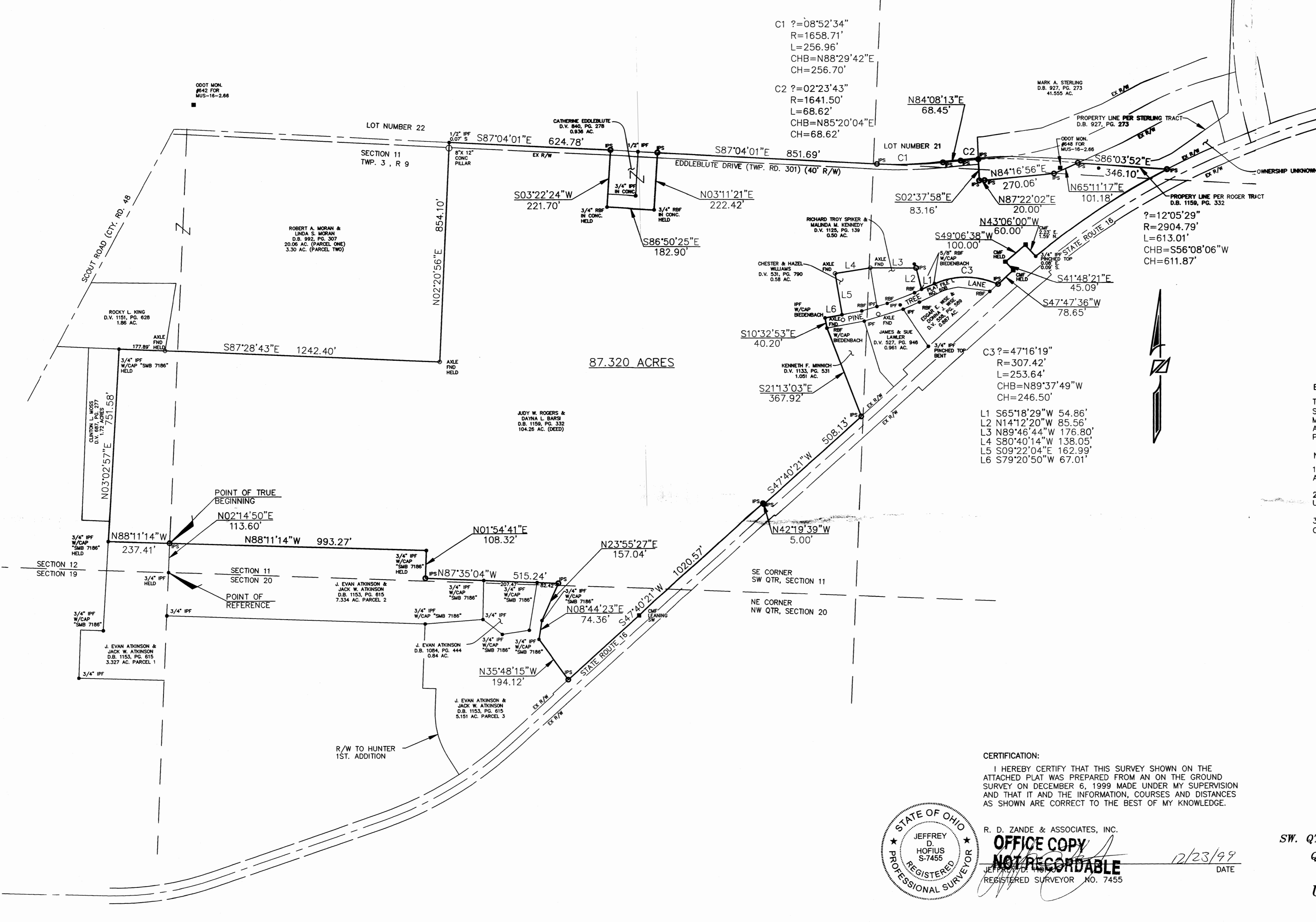

87.320 ACRES

**BASIS OF BEARINGS:**  
 THE BEARINGS SHOWN HEREON ARE BASED ON THE GRID BEARING OF S 85°48'51" E BETWEEN OHIO DEPARTMENT OF TRANSPORTATION MONUMENTS 642 AND 648 FOR MUS-16-2.66 RIGHT-OF-WAY PLANS AS DETERMINED BY A GPS NETWORK OF FIELD OBSERVATIONS PERFORMED IN DECEMBER, 1999.

- NOTES:**
1. THIS SURVEY DOES NOT REPRESENT ANY EASEMENTS THAT MAY AFFECT THE SUBJECT PARCEL.
  2. THIS SURVEY DOES NOT REPRESENT ANY UNDERGROUND UTILITIES THAT MAY AFFECT THE SUBJECT PARCEL.
  3. ALL IRON PINS SET ARE 3/4 INCH IRON PIPES WITH A YELLOW CAP BEARING THE NAME "R. D. ZANDE".

**CERTIFICATION:**  
 I HEREBY CERTIFY THAT THIS SURVEY SHOWN ON THE ATTACHED PLAT WAS PREPARED FROM AN ON THE GROUND SURVEY ON DECEMBER 6, 1999 MADE UNDER MY SUPERVISION AND THAT IT AND THE INFORMATION, COURSES AND DISTANCES AS SHOWN ARE CORRECT TO THE BEST OF MY KNOWLEDGE.

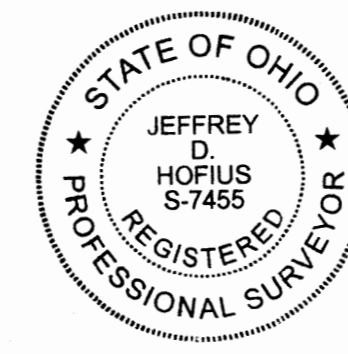

R. D. ZANDE & ASSOCIATES, INC.  
**OFFICE COPY**  
**NOT RECORDABLE**  
 REGISTERED SURVEYOR NO. 7455

12/23/99  
 DATE

**BOUNDARY SURVEY OF**  
**87.320 ACRES**  
 LYING IN  
 SW. QTR. SEC. 11, SE. QTR. SEC. 12, NW. QTR. SEC. 20  
 QUARTER TOWNSHIP 4, TOWNSHIP 3, RANGE 9  
 LOT NUMBER 21, TOWNSHIP 3, RANGE 9  
**UNITED STATES MILITARY LANDS**  
 JACKSON TOWNSHIP, MUSKINGUM COUNTY, OHIO

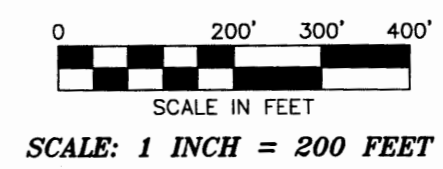

**PREPARED BY:**  
 R. D. ZANDE & ASSOCIATES, INC.  
 1237 DUBLIN ROAD  
 COLUMBUS, OHIO 43215

- LEGEND**
- IPF IRON PIN FOUND
  - IPS IRON PIN SET
  - ▲ RRSF RAILROAD SPIKE FOUND
  - ◆ RRSB RAILROAD SPIKE SET
  - ◆ PKNF PK NAIL FOUND
  - MON MONUMENT BOX FOUND
  - CMP CONCRETE RIGHT-OF-WAY MONUMENT FOUND
  - STONE STONE FOUND