

Part #29-50-11-16-000 (2.710 ACRES)
Part #29-50-12-08-000 (0.616 ACRES)

#29-61-01-11-000 (2.689 ACRES, ALL)
Part #29-63-01-02-000 (9.773 ACRES)
15.788 ACRES TOTAL

North is based upon
an assumed meridian

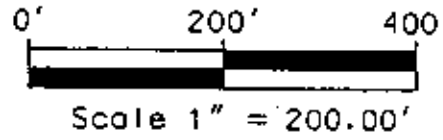

SURVEY PLAT FOR EVAN ATKINSON
SITUATED IN THE VILLAGE OF FRAZEYSBURG, AND IN SECTION 19 AND 20
OF JACKSON TOWNSHIP, T-3-N. R-9-W. U.S.M.L., MUSKINGUM COUNTY, OHIO
BEING PART OF THE LANDS OF JUDY A. ATKINSON AS CONVEYED IN DEED BOOKS
875 PAGE 025 OF THE MUSKINGUM COUNTY DEED RECORDS.

J.A. ATKINSON
(875/025)

(A)
J. EVAN ATKINSON
(1084/444)
0.840 ACRES
MORE OR LESS

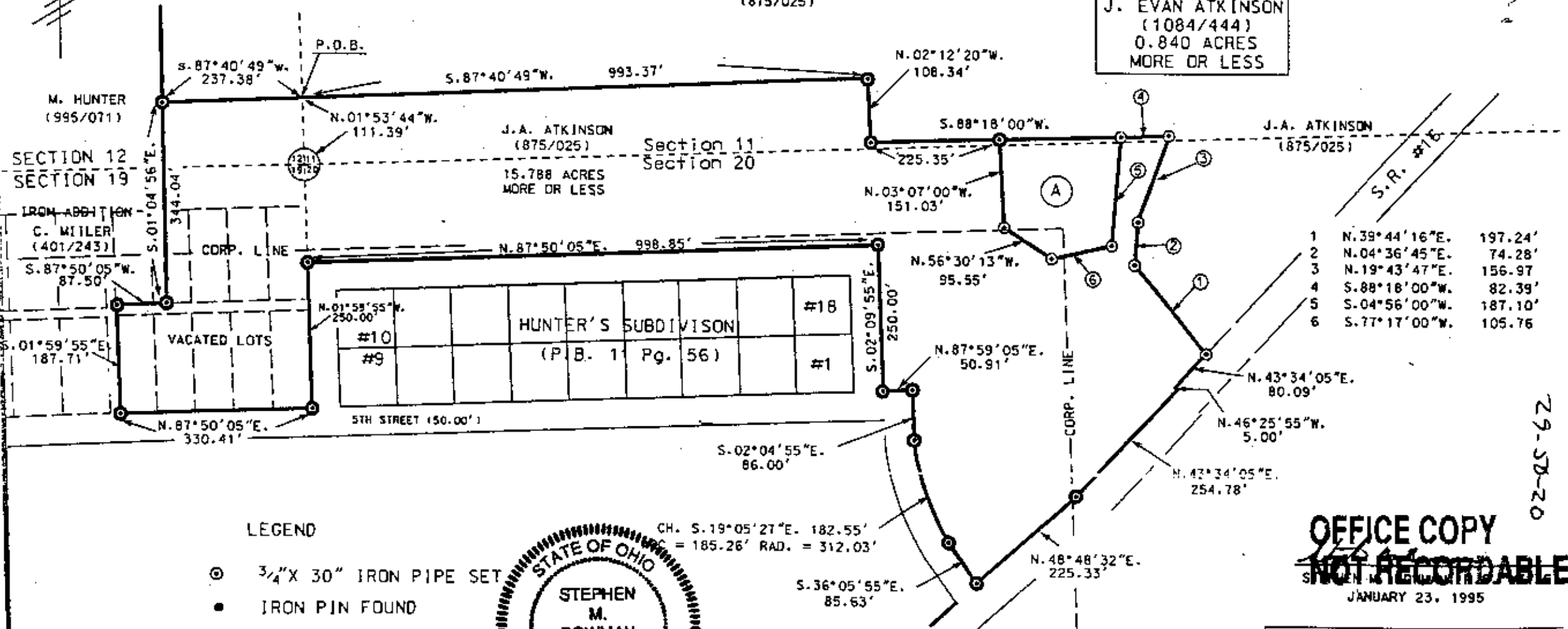

1	N. 39° 44' 16" E.	197.24'
2	N. 04° 36' 45" E.	74.28'
3	N. 19° 43' 47" E.	156.97'
4	S. 88° 18' 00" W.	82.39'
5	S. 04° 56' 00" W.	187.10'
6	S. 77° 17' 00" W.	105.76'

LEGEND

- ⊙ 3/4" X 30" IRON PIPE SET
- IRON PIN FOUND
- SECTION LINE
- POINT



CH. S. 19° 05' 27" E. 182.55'
= 185.26' RAD. = 312.03'

DESCRIPTION APPROVED
FOR AUDITOR'S TRANSFER

BY *[Signature]*
2-6-95

OFFICE COPY
~~NOT RECORDABLE~~
JANUARY 23, 1995

BOWMAN & ASSOCIATES
SURVEYING & MAPPING
59 Second Street
Frazeytsburg, Ohio, 4382.
(614) 828-2204

29-50-20