

ADDRESS N/A

L. Peter Dinan & Associates

27 South Sixth Street

P. O. Box 55, Zanesville, Ohio 43701

SURVEYING & MAPPING

Description For Conveyance
George D. Schweitzer

29-50-11-17

PARCEL ONE:

Situated in the State of Ohio, County of Muskingum, Township of Jackson.

Being a part of the Southwest Quarter of Section 11, Township 3, Range 9 bounded and described as follows:

Beginning at the northwest corner of the Southwest Quarter of Section 11; thence along the north line of said Southwest Quarter south 88 degrees 47 minutes east 1021.42 feet to an iron pin found in the center of Eddleblute Drive; thence south 0 degrees 39 minutes west 854.29 feet to an iron pin found; thence north 89 degrees 10 minutes 18 seconds west 1015.60 feet to a point on the west line of Section 11; thence along said line north 0 degrees 15 minutes 57 seconds east 861.25 feet to the place of beginning, containing twenty and six hundredths (20.06) acres more or less.

Subject to the easements of Eddleblute Drive.

This description written from a survey made by L. Peter Dinan, Registered Surveyor #5451, May 18, 1987.

PARCEL TWO:

29-50-12-01

Situated in the State of Ohio, County of Muskingum, Township of Jackson.

Being a part of the Southwest^{east} Quarter of Section 12, Township 3, Range 9 bounded and described as follows:

Beginning at the northeast corner of the Southeast Quarter of Section 12; thence south 0 degrees 15 minutes 57 seconds west 861.25 feet to a point; thence north 89 degrees 10 minutes 18 seconds west 49 feet to an iron pin found; thence north 7 degrees 32 minutes east 265.60 feet to an iron pin found; thence south 89 degrees 03 minutes 43 seconds west 328.34 feet to a point in the center of Scout Road; thence along said road north 21 degrees 39 minutes 57 seconds east 653.82 feet to a point on the north line of said Quarter Section; thence along said line south 87 degrees 15 minutes 34 seconds east 105.20 feet to the place of beginning, containing three and thirty hundredths (3.30) acres more or less.

Subject to the easements of Scout Road and Eddleblute Drive.

This description written from a survey made by L. Peter Dinan, Registered Surveyor #5451, May 18, 1987.

**OFFICE COPY
NOT RECORDABLE**

FDR 134/2

DESCRIPTION APPROVED
FOR AUDITOR'S TRANSFER

BY J. Y. Namb
5-26-87

L. PETER DINAN & ASSOCIATES
27 SOUTH SIXTH STREET
ZANESVILLE, OHIO

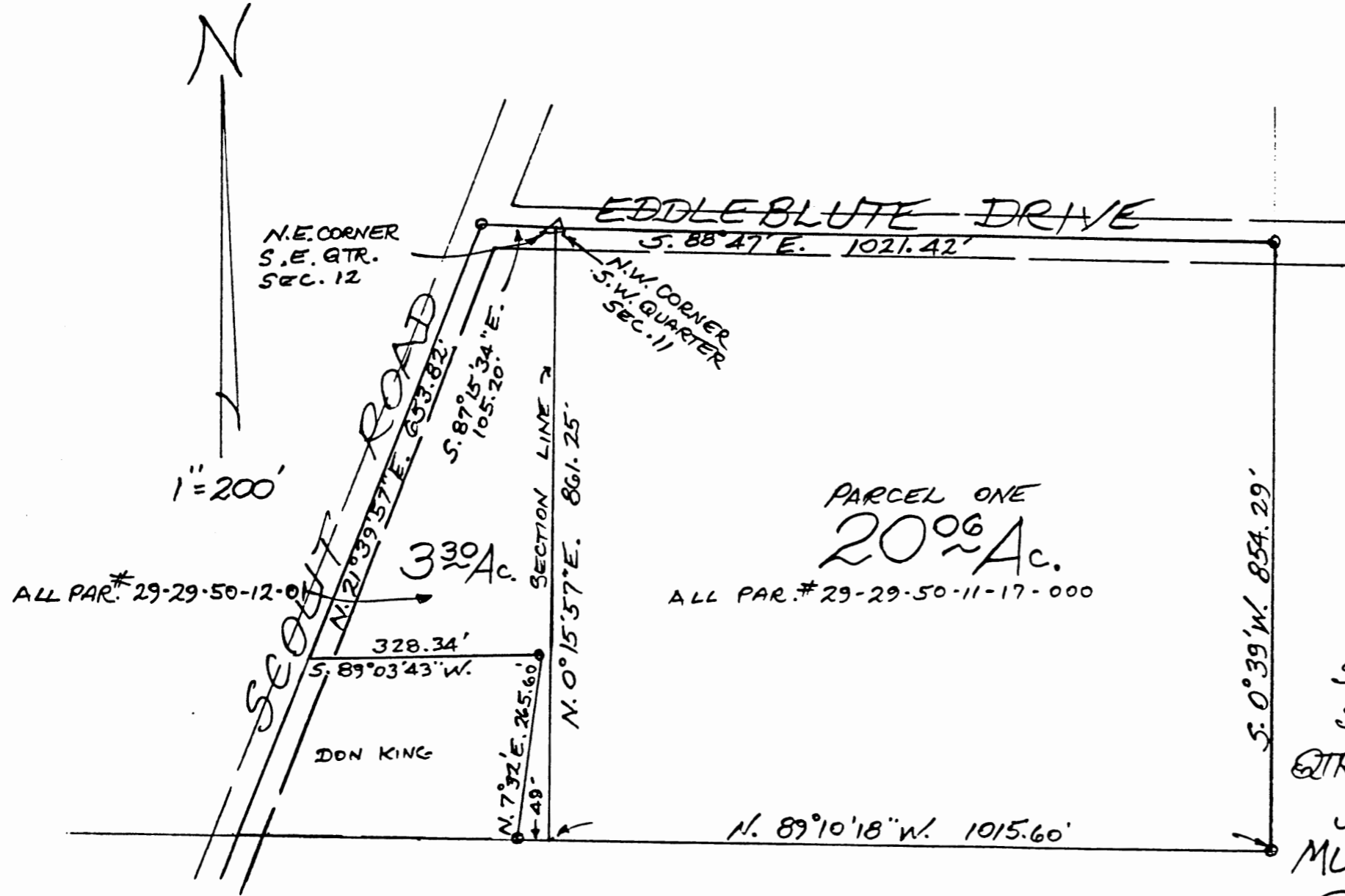
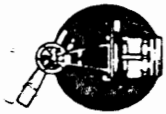

PART OF
S.W. QTR. SEC. 11 &
S.E. QTR. SEC. 12
QTR. TWP. 4, TWP. 3, R. 9
JACKSON TWP.
MUSKINGUM CO.
STATE OF OHIO
OFFICE COPY
NOT RECORDABLE
1987

DESCRIPTION APPROVED
FOR AUDITOR'S TRANSFER
BY *J. J. Namb*
5-26-87