

29-50-19-07
29-50-19-08
29-59-06-02

~ SURVEY OF 86.359 ACRES ~
SITUATED IN THE STATE OF OHIO, COUNTY OF MUSKINGUM, TOWNSHIP OF JACKSON,
BEING A PART OF SECTION 19, TOWNSHIP-3N, RANGE-9W, UNITED STATES MILITARY LANDS

PERTINENT DOCUMENTS
U.S.G.S 7.5 MINUTE QUADRANGLES
MUSKINGUM COUNTY TAX MAPS
ALL DOCUMENTS SHOWN WERE
USED AS SOURCE DOCUMENTS

NOTES:
OCCUPATIONAL LINES HAVE NOT BEEN LOCATED
IN THE FIELD AND ARE NOT REPRESENTED ON
THIS SURVEY.

THIS SURVEY WAS DONE WITHOUT THE BENEFITS
OF A TITLE POLICY. THERE MAY BE EASEMENTS OR
RIGHTS-OF-WAYS, WHICH EXIST AND ARE NOT SHOWN.

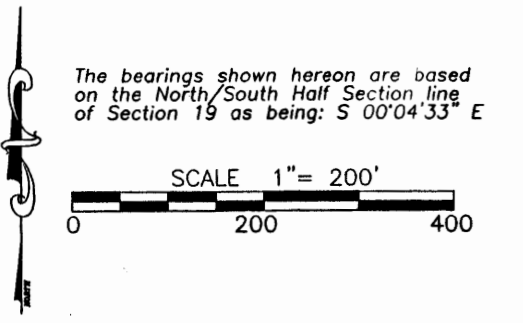

- ~ LEGEND ~
- = IRON PIN SET (5/8" REBAR WITH YELLOW ID CAP GRAHAM P.S. 7952)
 - = IRON PIN FOUND
 - = STONE FOUND
 - △ = RAILROAD SPIKE FOUND
 - ▲ = "MAG" NAIL SET
 - (T) = TOTAL DISTANCE
 - (R) = RECORD DISTANCE
 - (M) = MEASURED DISTANCE
 - (C) = CALCULATED DISTANCE

Annexation as Referenced
in Plat Book 10, Page 30

Conrail (f.k.a. P.C.C. & St. L. R.R.)
Parcel No. 29-29-59-06-02

Annexation as Referenced
in Plat Book 10, Page 30

33.594 Acres (inside corporation)

Grace Johnston
D.V. 970, Pg. 345
Parcel No. 29-29-50-19-08

52.765 Acres (outside of corporation)

Wakatomika Creek
(existing centerline)

Wakatomika Creek
(existing centerline)

Canal Road ~ County Road 8
Parcel No. 29-29-50-19-07

Certification
I hereby certify that at the direction of the owners,
Grace Johnston,
I have surveyed the lands shown herein representing
the lands to be annexed into the Village of Frazeytsburg.
All distances are in feet and decimal parts thereof.

Donald L. Graham, P.S. 7952

Date: _____

Raymond H. &
Mary Ann Frew
D.V. 514, Pg. 305

APPROVED
2-21-2001

I. Vickers
D.V. 679, Pg. 46

State of Ohio, County of Muskingum
Received for Recording this ____ day
of ____ 200__ at ____
O'clock ____ M
Recorded ____ 200__ in
Plat File # ____, Slot # ____

Karen Vincent, County Recorder

For Proceedings see Incorporations Book ____, Page ____

Description approved for Auditors transfer by _____
Date ____ 200__

Transferred _____ Date _____ Anita J. Adams
Muskingum County Auditor

Point of Beginning
S.E. corner of
the S.W. Qtr.
of Section 19

I. Vickers
D.V. 679, Pg. 46

I. Vickers
D.V. 1040, Pg. 123
D.V. 536, Pg. 812

18 | 19
23 | 22

Darren C. & Traci L. Hanby
D.V. 1067, Pg. 638

I. Vickers
D.V. 679, Pg. 46

I. Vickers
D.V. 679, Pg. 46

GRAHAM SURVEYING
17153 TOWNSHIP ROAD 388
FRAZEYSBURG, OHIO 43822 TOLL FREE (877)828-3394

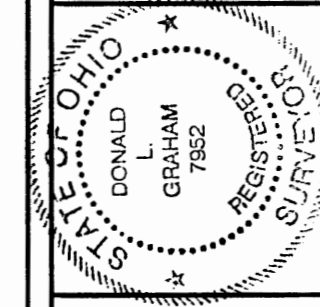

I hereby certify that an actual survey was made of the premises and that this plat is correct to the best of my knowledge. Record with the Auditor of Deeds for the State of Ohio. DONALD L. GRAHAM, P.S. 7952

This Survey Prepared For:
Ken Stokes & Craig Johnston
117 Garfield Street
Frazeytsburg, Ohio 43822

Boundary Survey
Drawn By: DLG
Field Crew Chief: AD
Field Book: 3
DATE: 08-02-00
Revisions

ORDER NO. 00-84

1 of 1