



**SITUATED IN:**

State of Ohio, County of Muskingum,  
Township of Jackson, and being part of the  
Northeast Quarter of Section 20, Township 3,  
Range 9, United States Military Lands.

**BASIS OF BEARINGS**

Bearings are based on the north line of the  
Northeast Quarter of Section 20 as being  
North 89 degrees 43 minutes 04 seconds East,  
as per OR 1878-430.

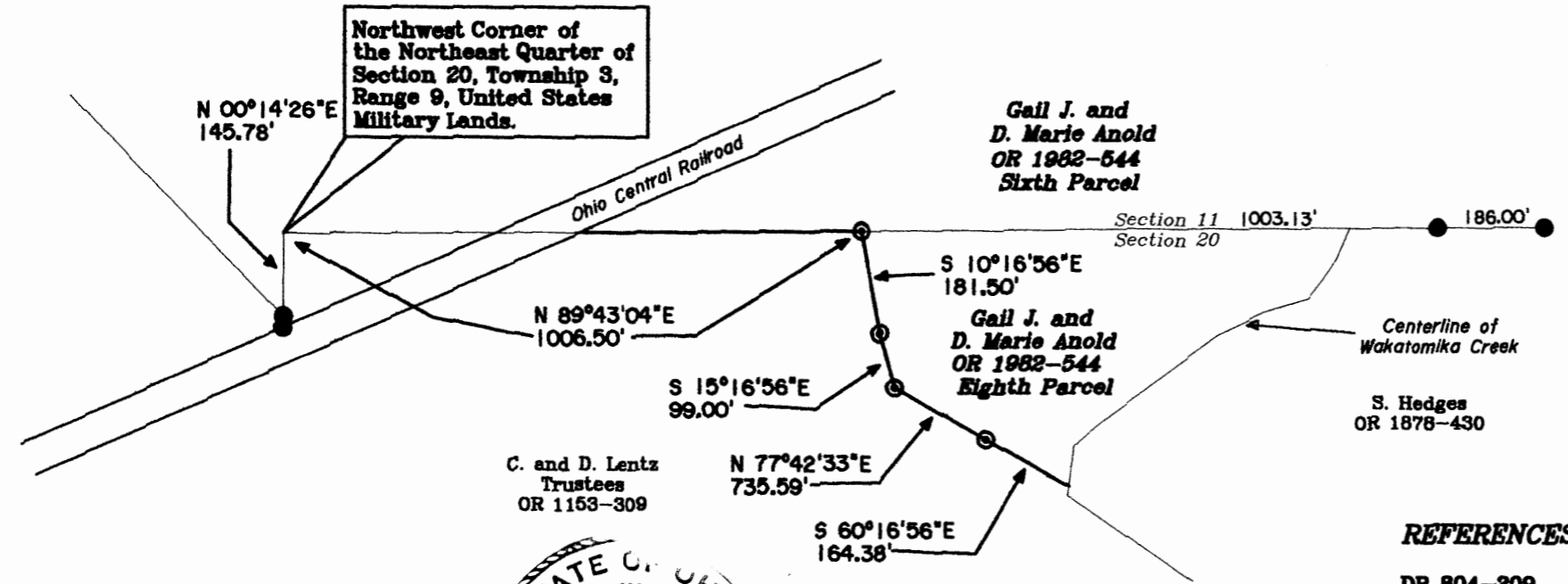

**LEGEND**

- △ Railroad Spike Set
- Iron Pin Found
- ⊞ Stone Found
- Axle Found
- Iron Pipe Found
- ▲ Railroad Spike Found
- ⊙ Iron Pin Set, 5/8" rebar
- ⊠ Monument Found

**REFERENCES**

- DR 804-209
- OR 1982-546
- OR 1878-430
- OR 1139-489



**OFFICE COPY  
NOT RECORDABLE**

Reg. Surveyor No. 7321

Parcel No.  
29-29-50-20-02-000

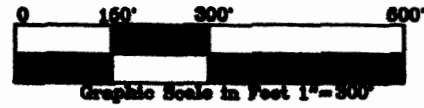

Newcome Surveying Company  
6515 Ballard Road  
Nashport, Ohio  
740-452-5796