

Being a part of the East half of the Southwest Quarter of Section 20, Township 2, Range 7, Jackson Township, Muskingum County, Ohio and being further described as follows:

Commencing at the Southeast Corner of the Southwest Quarter of Section 20; thence North 1531.00 feet along the East line of said Southwest Quarter of Section 20 to a point marked by an iron pin, passing a point marked by an iron pin at 887.60 feet, said point being the place of beginning of this tract; thence South 73 degrees 56 minutes 55 seconds West 308.91 feet to a point marked by an iron pin; thence South 33 degrees 41 minutes 15 seconds West 342.65 feet to a point in the center of County Road number 76, passing a point marked by an iron pin at 327.65 feet; thence North 69 degrees 02 minutes 19 seconds West 191.17 feet to a point in the center of County Road number 75; thence South 69 degrees 16 minutes 45 seconds West 327.15 feet to a point in the center of County Road number 76; thence leaving County Road number 76 North 02 degrees 43 minutes 10 seconds West 50.0 feet to a point in the center of Wakatomika Creek; thence North 60 degrees 41 minutes 17 seconds West 111.37 feet to a point in the center of Wakatomika Creek, said point being North 56 degrees 18 minutes 45 seconds West 40 feet from a point marked by an iron pin; thence North 10 degrees 11 minutes 20 seconds East 258.35 feet to a point in the center of Wakatomika Creek, said point being North 56 degrees 18 minutes 45 seconds West 40.00 feet from a point marked by an iron pin; thence North 30 degrees 53 minutes 39 seconds East 377.03 feet to a point in the center of Wakatomika Creek, said point being North 56 degrees 18 minutes 45 seconds West 40.00 feet from a point marked by an iron pin; thence North 53 degrees 18 minutes 30 seconds East 635.63 feet to a point in the center of Wakatomika Creek, also said point being on the East line of the South West Quarter of Section 20; thence South 61.63 feet to the place of beginning.

Containing 4.761 acres, subject to all legal road right-of-way.

I hereby certify the above description to be correct as prepared by me this 16th day of March 1977.

**OFFICE COPY**

**NOT RECORDABLE**

W. J. [Signature]  
REG. SUPERVISOR 75718

29-50-20-11

6745 NARROWS RD

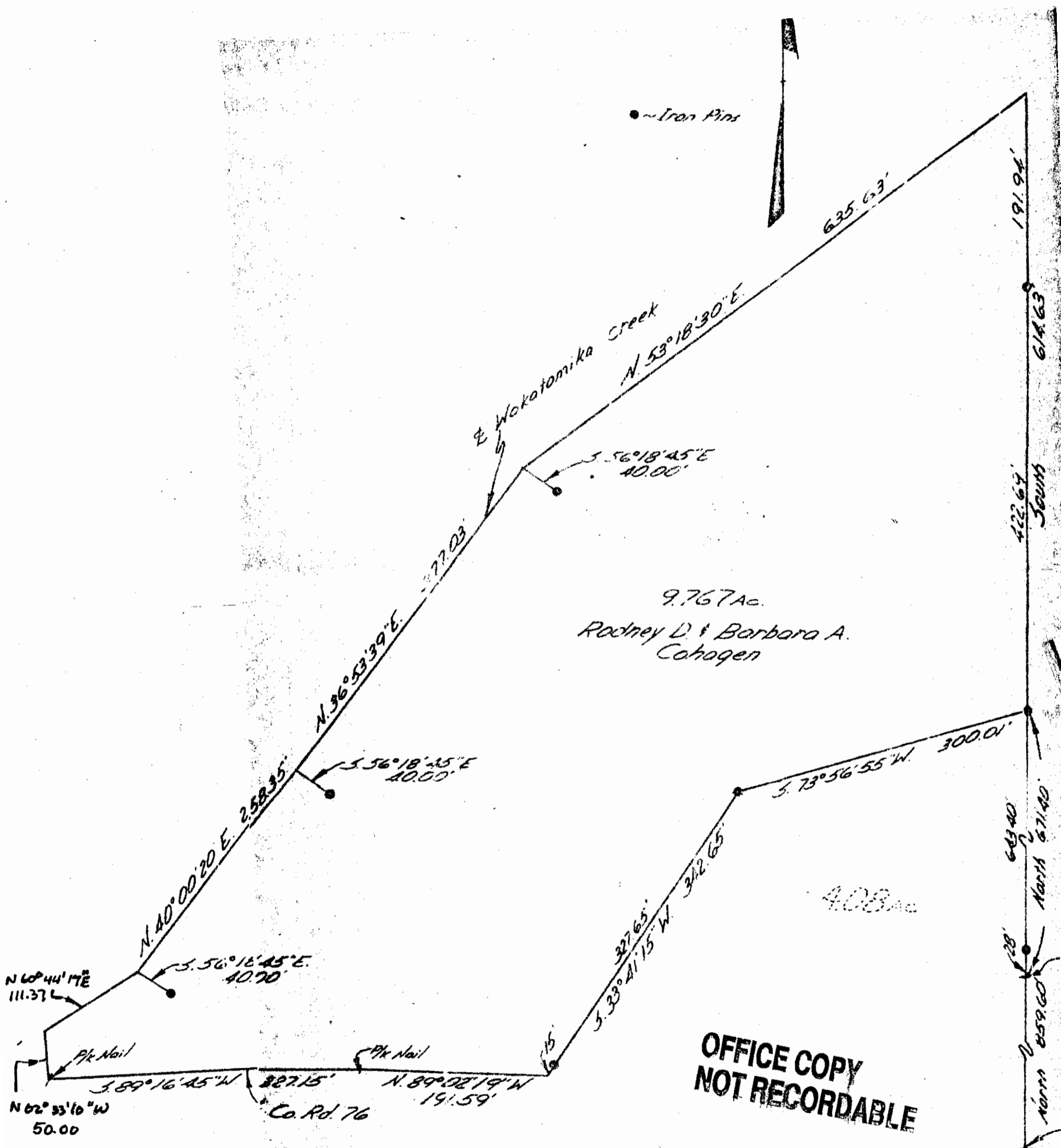

**OFFICE COPY  
NOT RECORDABLE**