

NORTH IS BASED UPDN
AN ASSUMED MERIDIAN
SCALE 1" = 150'

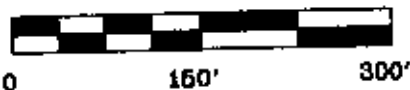

SURVEY PLAT FOR RONALD POTTER

SITUATED IN THE SOUTHWEST QUARTER OF SECTION #20
T-3-N, R-9-W, U.S.M.L., JACKSON TOWNSHIP, MUSKINGUM COUNTY,
OHIO, BEING PART OF THE LANDS OF RONALD AND DELORES
POTTER AS CONVEYED IN DEED BOOK 758 PAGE 132 OF THE
MUSKINGUM COUNTY DEED RECORDS.

PART OF AUDITORS PARCEL
29-50-20-23-000

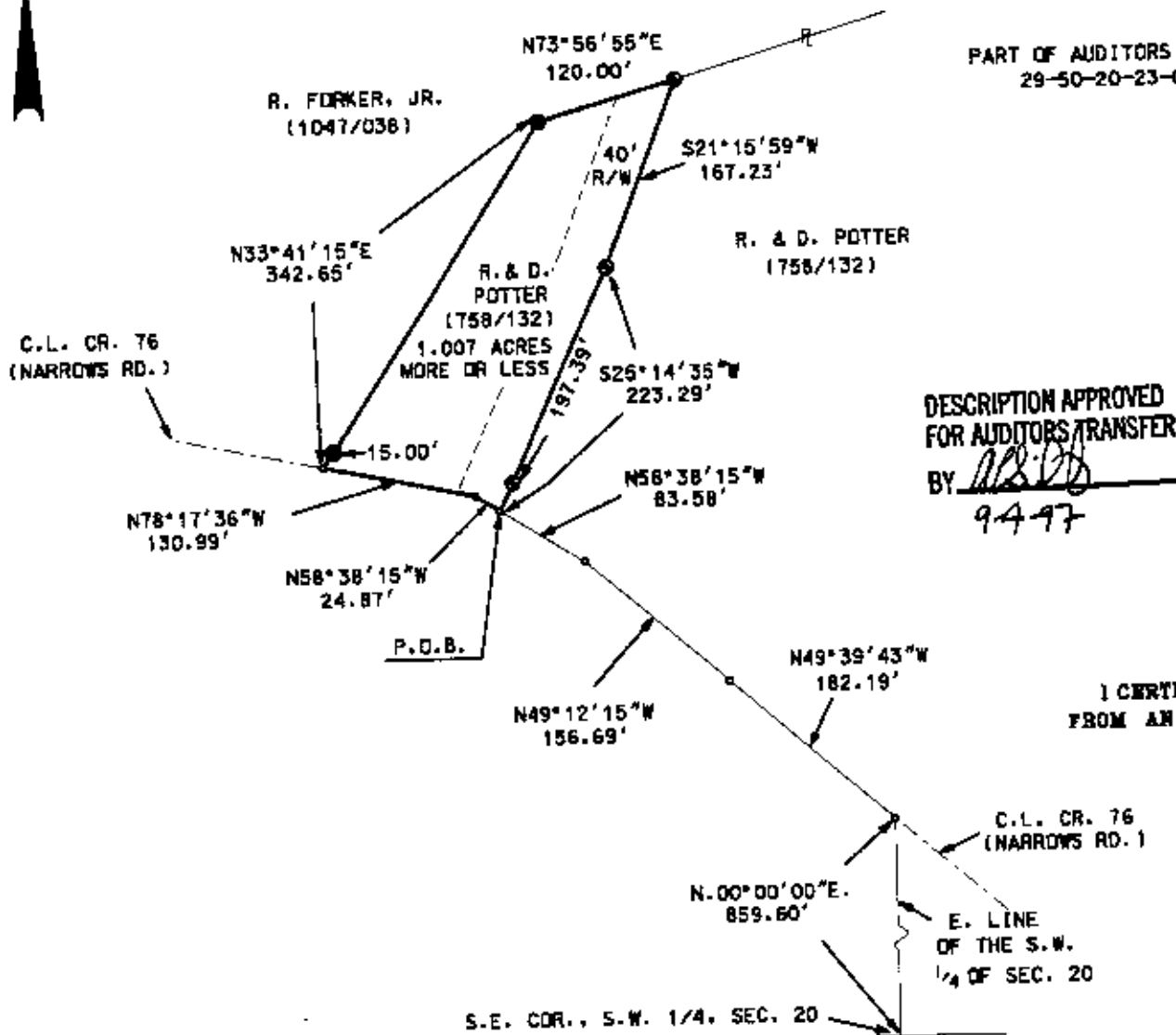

PERTINENT DOCUMENTS
DEEDS AS SHOWN.

DESCRIPTION APPROVED
FOR AUDITORS TRANSFER
BY ASD
9497

LEGEND

- IRON PIN FOUND
- 5/8" X 30" REBAR SET W/ I.D. CAP
- POINT

I CERTIFY THIS DRAWING WAS PREPARED
FROM AN ACTUAL FIELD SURVEY I CONDUCTED

**OFFICE COPY
NOT RECORDABLE**

BOWMAN & ASSOCIATES
59 SECOND STREET
FRAZEYSBURG, OHIO 43822
PHONE/FAX 614-828-2204
JOB: M-97261 DATE: 08/29/97