

29-50-20-24-002

6635 NARROWS RD

CURRY WILLIS & GROVE, Inc.  
139 West Church Street  
Newark, Ohio 43055  
Phone 349-8030 FAX 349-8032

4.110 ACRES

Being a part of the Southeast Quarter of Section 20, Township 3, Range 9, Jackson Township, Muskingum County, Ohio and being further described as follows:

Beginning at a P.K. nail found in the centerline of County Road 76 (Narrows Road) where it intersects with the westerly line of the Southeast Quarter of Section 20, said P.K. nail found being North 00 Degrees, 00 minutes, 00 seconds East, 859.60 feet from a point of reference at the Southwest corner of the Southeast Quarter of Section 20; thence along the centerline of County Road 76 the following five courses, South 56 Degrees, 33 minutes, 16 seconds East, 60.06 feet to a P.K. nail found; thence South 69 Degrees, 08 minutes, 20 seconds East, 77.67 feet to a P.K. nail found; thence South 84 Degrees, 17 minutes, 58 seconds East, 92.23 feet to a P.K. nail found; thence North 86 Degrees, 56 minutes, 45 seconds East, 118.92 feet to a P.K. nail found; thence North 76 Degrees, 51 minutes, 14 seconds East, 161.28 feet to a point, said point also being the true place of beginning for the parcel herein to be described; thence North 17 Degrees, 16 minutes, 38 seconds West, 235.52 feet to an iron pin set, passing an iron pin set at 17.52 feet; thence North 06 Degrees, 33 minutes, 04 seconds West, 230.89 feet to an iron pin set; thence North 00 Degrees, 59 minutes, 10 seconds West, 124.40 feet to an iron pin set; thence North 67 Degrees, 48 minutes, 18 seconds East, 188.87 feet to an iron pin set; thence South 50 Degrees, 07 minutes, 44 seconds East, 152.42 feet to an iron pin set; thence South 24 Degrees, 42 minutes, 54 seconds East, 237.53 feet to an iron pin set; thence South 12 Degrees, 43 minutes, 34 seconds East, 132.00 feet to a point in the centerline of County Road 76, passing an iron pin set at 113.38 feet; thence along the centerline of County Road 76 the following two courses, South 56 Degrees, 36 minutes, 57 seconds West, 327.12 feet to a point; thence South 60 Degrees, 17 minutes, 51 seconds West, 56.03 feet to the true place of beginning containing 4.110 acres subject to all legal road right-of-ways, easements and restrictions of previous record.

The above described parcel being a part of the real estate conveyed to Clyde D. Watson as recorded in Volume 1000, Page 129 of the Muskingum County Deed Records.

The bearings in the above described parcel are based on the bearing of the westerly line of the Southeast Quarter of Section 20 being North 00 Degrees, 00 minutes, 00 seconds East.

The above description is based on a survey made by CURRY WILLIS & GROVE, Inc. in March of 1992.

DESCRIPTION APPROVED  
FOR AUDITOR'S TRANSFER

BY J L Nambel

5-5-92

**OFFICE COPY**  
**NOT RECORDABLE** 030

66-AND-5-7030 1 PAGE

29-50-20-2A-002



# PLAT OF SURVEY FOR RICH WATSON

BEING A PART OF THE S.E. QTR. OF SEC. 20, T-3, R-9  
JACKSON TWP., MUSKINGUM CO., OHIO

S.W. QTR. OF SEC. 20  
S.E. QTR. OF SEC. 20

CLYDE D. WATSON  
33 AC.  
1000-129

4.110 AC.

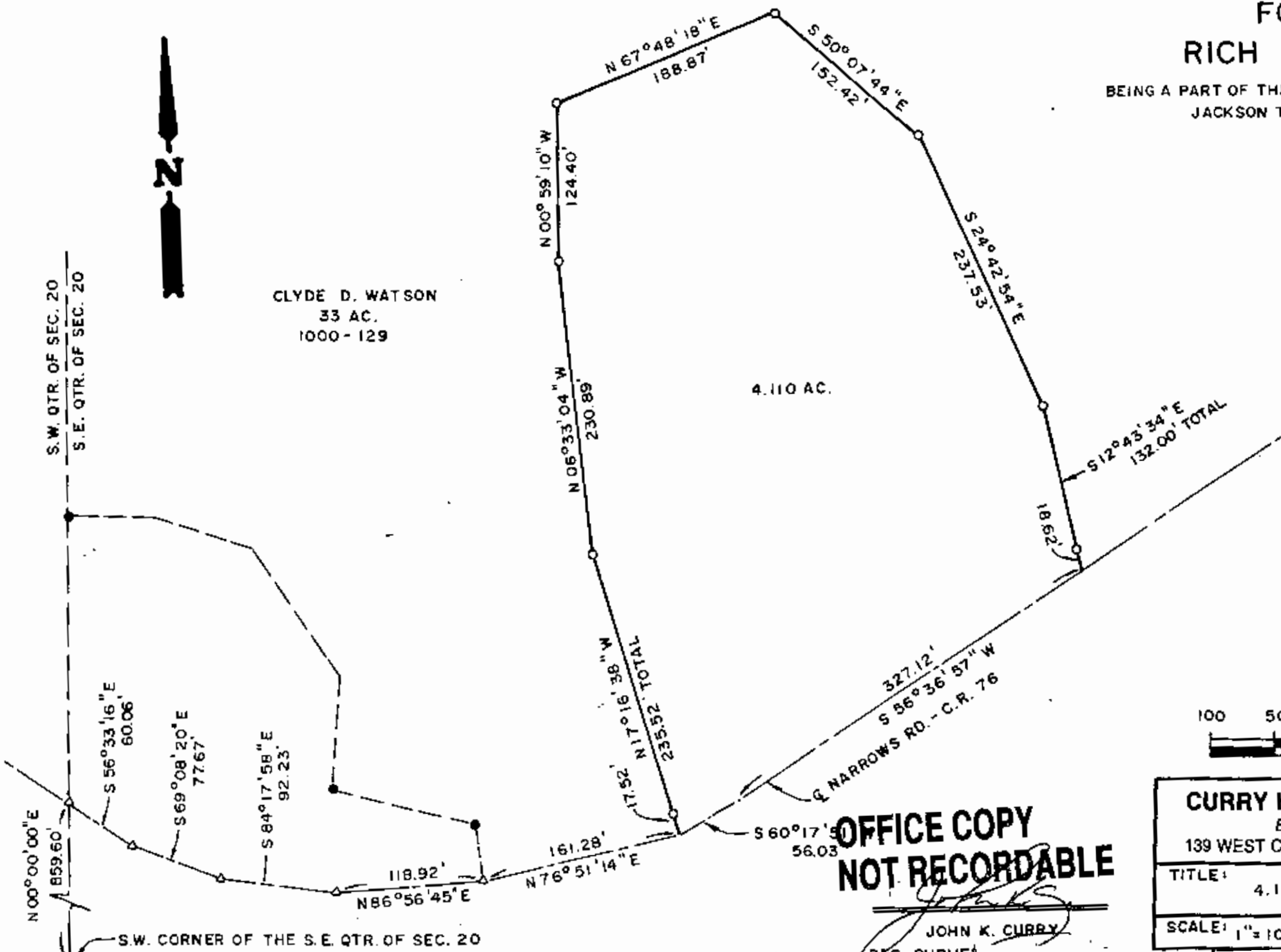

### LEGEND

- IRON PIN FOUND
- IRON PIN SET  
( 5/8" DIA. REBAR W/ I.D. CAP )
- △ P.K. NAIL FOUND



**CURRY HAWK WILLIS & GROVE, INC.**  
ENGINEERS AND SURVEYORS  
139 WEST CHURCH STREET • NEWARK, OHIO 43055

|                                |                    |         |
|--------------------------------|--------------------|---------|
| TITLE: 4.110 AC. - NARROWS RD. |                    |         |
| SCALE: 1" = 100'               | DRN. BY: <i>JK</i> | JOB NO. |

**OFFICE COPY  
NOT RECORDABLE**

JOHN K. CURRY  
REG. SURVEYOR

S.W. CORNER OF THE S.E. QTR. OF SEC. 20