

29-50-20-26-001

6700 NARROWS RD

Situated in the State of Ohio, County of Muskingum, Township of Jackson, being located in the Southeast Quarter of Section 20, Township 3, Range 9, United States Military District and being part of the Robert A. and Violet E. McGee 20.70 acre tract of land, of record in Deed Book 619, Page 193, all references being to records in the Recorder's Office, Muskingum County, Ohio and bounded and described as follows:

Beginning for reference at an iron pin found at the southwest corner of said Southeast Quarter of Section 20 and being the southwest corner of said Robert A. and Violet E. McGee 20.70 acre tract;

thence NORTH, with the westerly line of said Southeast Quarter of Section 20, the easterly line of the D. Stauffer 20.00 acre tract, of record in Deed Book 601, Page 235, a distance of 830.87 feet to a point in the centerline of Narrows Road (County Road 76), being the TRUE POINT OF BEGINNING and the northwesterly corner of the tract herein intended to be described;

thence South 56° 33' 16" East, with the centerline of Narrows Road, a distance of 60.06 feet to an angle point in said centerline;

thence South 69° 08' 20" East, continuing with the centerline of Narrows Road, a distance of 77.67 feet to an angle point in said centerline;

thence South 84° 17' 58" East, continuing with the centerline of Narrows Road, a distance of 86.44 feet to a point;

thence SOUTH (passing an iron pin set at 20.00 feet), a distance of 417.42 feet to an iron pin set;

thence North 71° 37' 10" West, a distance of 219.93 feet to an iron pin set in the easterly line of the D. Stauffer 20.00 acre tract, the westerly line of the Southeast Quarter of Section 20;

thence NORTH, with said easterly line of the D. Stauffer 20.00 acre tract and said Quarter Section line (passing an iron pin at 397.42 feet), a distance of 417.42 feet to the place of beginning, containing 1.940 acres, more or less.

Subject, however, to all legal rights-of-ways and/or easements, if any, of previous record.

Bearings contained herein are based on the same meridian as the bearing of the westerly line of the Southeast Quarter of Section 20 (NORTH), of record in Deed Book 619, Page 193, Recorder's Office, Muskingum County, Ohio.

By Thomas D. Sibbalds  
Registered Surveyor No. 5908



RECEIVED APPROVED  
FOR AMOUNTS TRANSFERRED  
BY K. Thompson 8-18-00

Parcel # 29-29-50-20-26-000 (part)

**SURVEY OF 5.000 ACRE TRACT**  
 Located In Southeast Quarter of  
 Section 20, Township 3, Range 9  
 United States Military District  
 Jackson Township, Muskingum County, Ohio

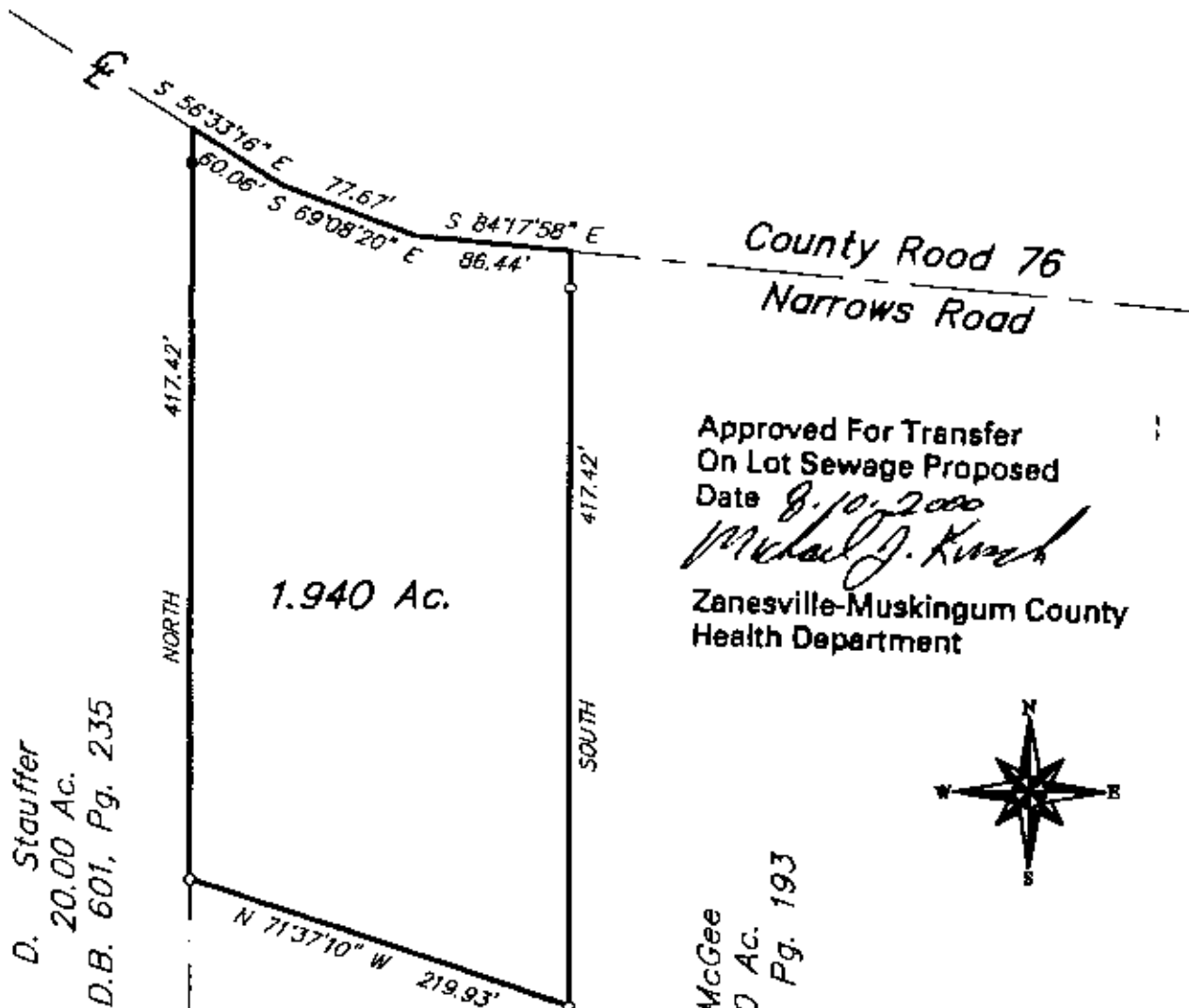

GRAPHIC SCALE,  
(IN FEET)

S.W. Corner  
S.E. Quarter  
Section 20

**PLAT APPROVED**  
 DATED August 14, 2000  
 MUSKINGUM COUNTY COMMISSIONERS  
*R. Edward Kinley*  
*Don Madden*

DESCRIPTION APPROVED  
FOR AUDITOR'S TRANSFER  
BY R. Thompson  
8-18-2000

SURVEYED & PLATTED  
BY

**OFFICE COPY  
NOT RECORDABLE**

By [Signature]  
Professional Surveyor

SCALE: 1" = 100'

MARCH 5, 1999

