

**SURVEY DESCRIPTION
FOR
JERRY MILLER**

PART OF AUDITORS PARCEL
29-50-20-27-001 (0.213 Acres)

Situated in the Southeast Quarter of Section 20, T-3-N, R-9-W, U.S.M.L., Jackson Township, Muskingum County, Ohio. Being part of the lands of Jeffrey and Diana Lee described in Deed Book 1074 page 388 of the Muskingum County Deed Records and being described as follows:

Commencing at the Southeast corner of Section 20; Thence, N.89°52'00"W. a distance of 1,713.62 feet along the South line said section to a found iron pin on the Southwest corner of the lands of J. & D. Lee (1074/388); Thence, N.00°00'00"E. a distance of 458.00 feet along the West line of said Lee lands to a set rebar, **BEING THE POINT OF BEGINNING;**

Thence, N.00°00'00"E. a distance of 74.00 feet along said Lee lands to a found iron pin on the Southwest corner of the lands of J. & S. Miller (1156/707);

Thence, N.89°00'00"E. a distance of 250.87 feet to a found iron pin along said Miller lands to a found iron pin on the Northeast corner of afore said Lee lands;

Thence, S.72°38'50"W. a distance of 262.79 feet through said Lee lands to the point of beginning.

The above described parcel contains 0.213 acres, more or less, and is subject to all legal easements and right of ways. All set rebars are 5/8" x 30" rebars with plastic I.D. caps. North is based upon an assumed meridian.

Description was prepared from an actual field survey by Bowman Surveying, Stephen M. Bowman, P.S.#7135. June 16, 2003.

**OFFICE COPY
NOT RECORDABLE**

DESCRIPTION APPROVED
FOR AUDITORS TRANSFER

BY
6-20-2003

29-50-20-27-007
ADDRESS N/A

SURVEY PLAT FOR JERRY MILLER

SITUATED IN THE SOUTHEAST QUARTER OF SECTION 20, T-3-N, R-9-W, U.S.M.L.,
JACKSON TOWNSHIP, MUSKINGUM COUNTY, OHIO. BEING PART OF THE LANDS
OF JEFFERY AND DIANA LEE DESCRIBED IN DEED BOOK 1074 PAGE 388
OF THE MUSKINGUM COUNTY DEED RECORDS.

PART OF AUDITORS PARCEL
29-50-20-27-001 (0.213 ACRES)

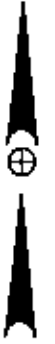

NORTH IS BASED UPON
AN ASSUMED MERIDIAN

SCALE 1" = 70'

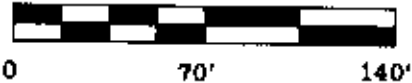

LEGEND

- IRON PIN FOUND
- ⊕ 3/4" X 30" REBAR SET W/ I.D. CAP
- POINT

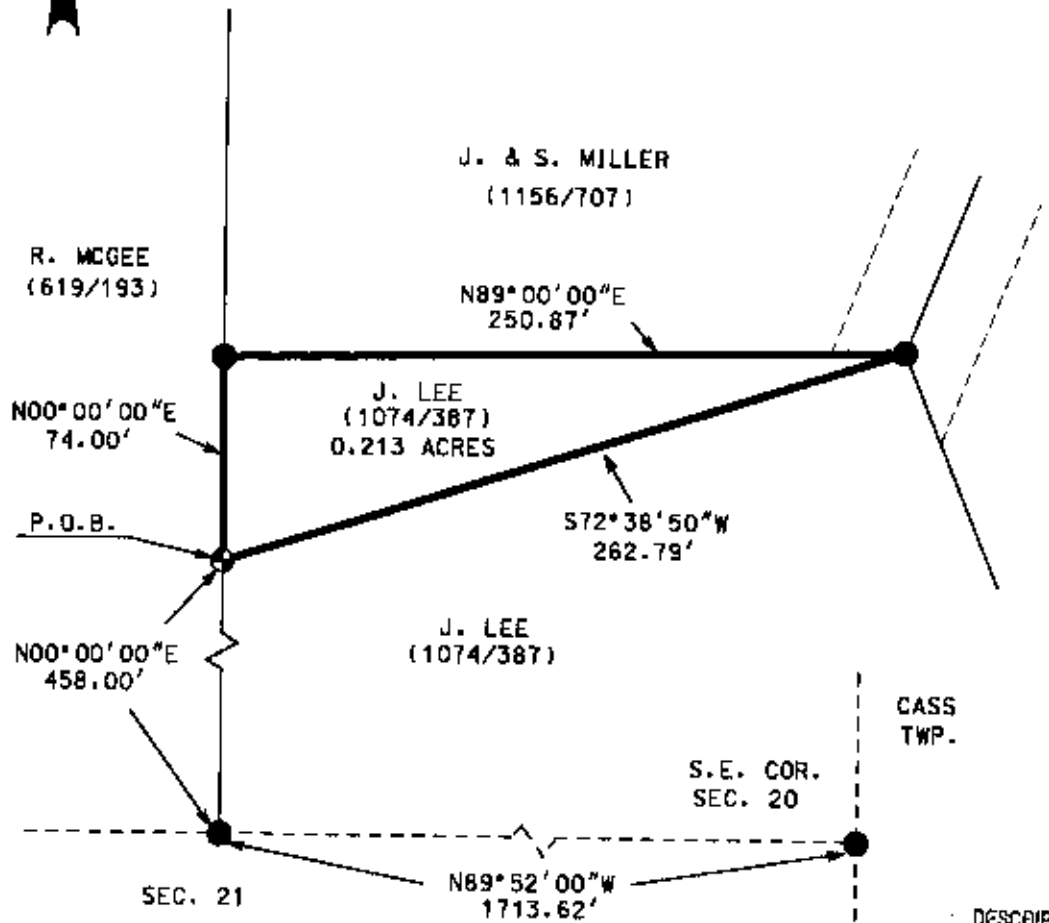

I CERTIFY THIS DRAWING WAS PREPARED FROM AN ACTUAL FIELD SURVEY I CONDUCTED

OFFICE COPY
NOT RECORDABLE

DESCRIPTION APPROVED FOR AUDITOR'S TRANSFER BY *[Signature]* 6-20-2003

BOWMAN SURVEYING
 P.O. BOX 3261
 ZANESVILLE, OHIO 43702
 PHONE 740-819-1087
 JOB: M-03223 DATE: 05/16/03