

BOWMAN SURVEYING
38 N. 4th Street, Rm. 103
Zanesville, Ohio 43701
PH. (740) 454-0496

ADDRESS N/A

SURVEY DESCRIPTION
FOR
Eddie Barthlow
PARCEL 1

AUDITOR PARCEL
29-59-05-04-000 (PART 0.304 Acres)

Situated in Lot 18 of Hamilton's Addition, Village of Frazeyburg, Muskingum County, Ohio. Being the North portion of lot 18 of Hamiltons Subdivision recorded in the Muskingum County Plat records being described as follows:

Beginning at a set rebar marking the Northeast corner of Lot 18 of Hamiltons Subdivision;

Thence, **S.00°31'06"W.** a distance of **113.23** feet along the East line of lot 18 to a set rebar;

Thence, **S.88°59'41"W.** a distance of **117.18** feet through lot 18 to a set rebar on the West line of Lot 18 and the East line of Nora Drive;

Thence, **N.00°42'00"E.** a distance of **113.25** feet along the West line of said lot to a set rebar on the North line of said lot and the South line of First Street;

Thence, **N.89°00'00"E.** a distance of **116.82** feet along the North line of said lot to the point of beginning.

The above described parcel contains 0.304 acres, more or less, and is subject to all legal easements and right of ways. All set rebars are 5/8" x 30" rebars with plastic I.D. caps. North is based upon an assumed meridian.

Description was prepared from an actual survey by Bowman Surveying, Stephen M. Bowman, P.S.#7135. August 21, 2001.

DESCRIPTION APPROVED
FOR AUDITOR'S TRANSFER
BY *[Signature]*
8-29-2001

OFFICE COPY
NOT RECORDABLE

BOWMAN SURVEYING
38 N. 4th Street, Rm. 103
Zanesville, Ohio 43701
PH. (740) 454-0496

ADDRESS N/A

SURVEY DESCRIPTION
FOR
Eddie Barthlow
PARCEL 2

AUDITOR PARCEL
29-59-05-04-000 (PART 0.161 Acres)

Situated in Lot 18 of Hamilton's Addition, Village of Frazeyburg, Muskingum County, Ohio. Being the South portion of lot 18 of Hamiltons Subdivision recorded in the Muskingum County Plat records being described as follows:

Beginning at a set rebar marking the Southeast corner of Lot 18 of Hamiltons Subdivision;

Thence, **S.88°59'50"W.** a distance of **117.37** feet along the South line of lot 18 to a found axle on the East line of Nora Drive;

Thence, **N.00°42'00"E.** a distance of **60.00** feet along the East line of Nora Drive to a set rebar;

Thence, **N.88°59'41"E.** a distance of **117.18** feet through lot 18 to a set rebar on the west line of lot 17;

Thence, **S.00°31'06"W.** a distance of **60.00** feet along the West line of lot 17 to the point of beginning.

The above described parcel contains 0.161 acres, more or less, and is subject to all legal easements and right of ways. All set rebars are 5/8" x 30" rebars with plastic I.D. caps. North is based upon an assumed meridian.

Description was prepared from an actual survey by Bowman Surveying, Stephen M. Bowman, P.S.#7135. August 21, 2001.

DESCRIPTION APPROVED
FOR AUDITOR'S TRANSFER
BY
8-29-2001

OFFICE COPY
NOT RECORDABLE

SURVEY PLAT FOR EDDIE BARTHLOW

SITUATED IN THE VILLAGE OF FRAZEYSBURG, BEING THE SUBDIVISION OF LOT 18 OF HAMILTON'S SUBDIVISION RECORDED IN THE MUSKINGUM COUNTY PLAT RECORDS.

NORTH IS BASED UPON AN ASSUMED MERIDIAN

SCALE 1" = 50'



0 50' 100'



AUDITORS PARCELS

29-59-05-04-000 (PARCEL 1, 0.304 ACRES)
29-59-05-04-000 (PARCEL 2, 0.161 ACRES)

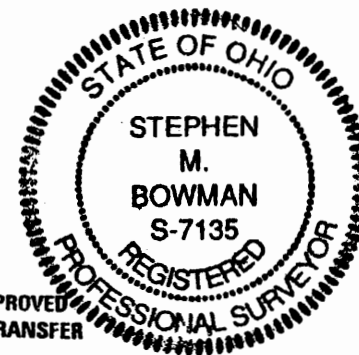

DESCRIPTION APPROVED FOR AUDITORS TRANSFER BY *SLB*

8-29-2001

LEGEND

- IRON PIN FOUND
- ⊕ 5/8" X 30" REBAR SET W/ I.D. CAP
- POINT

I CERTIFY THIS DRAWING WAS PREPARED FROM AN ACTUAL FIELD SURVEY CONDUCTED

**OFFICE COPY
NOT RECORDABLE**

STEPHEN M. BOWMAN, P.S. #7135

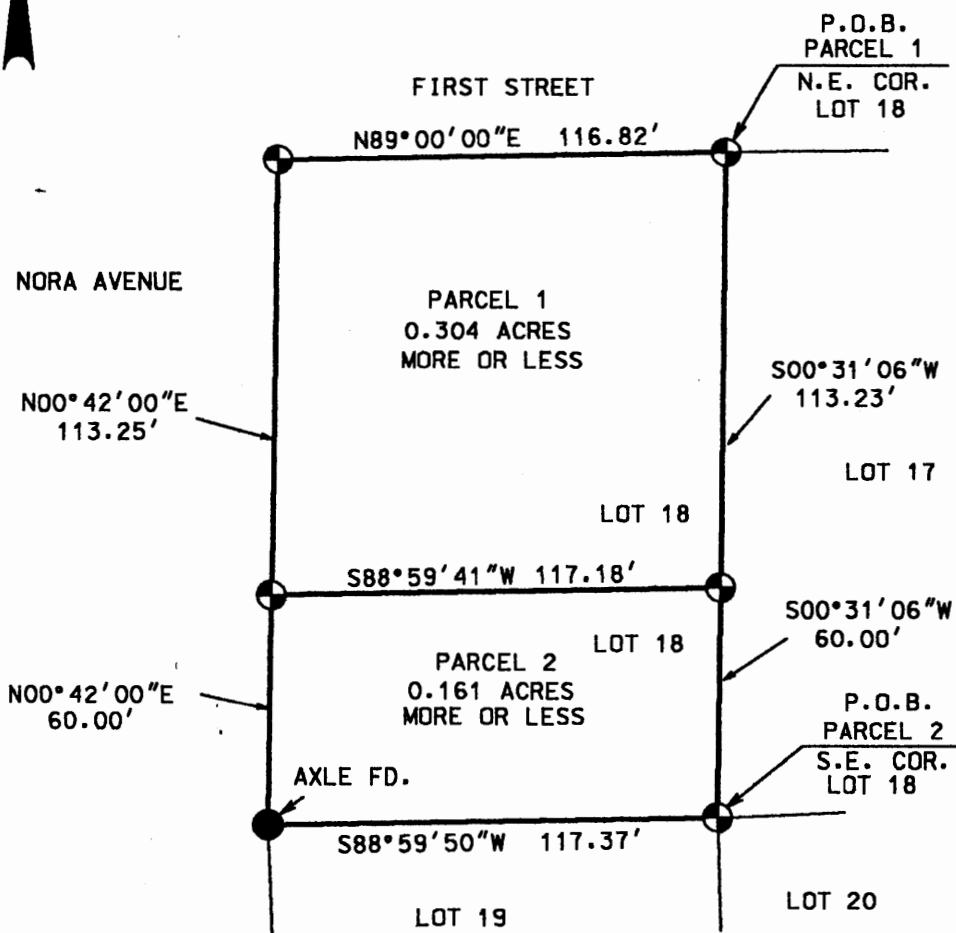

BOWMAN SURVEYING

38 N. 4th STR., RM 103
ZANESILLE, OHIO 43701
PHONE/FAX 740-454-0496

JOB: M-01249

DATE: 08/21/01