

This instrument prepared by Edward T. O'Rourke

Jerry L. Gamble
REGISTERED SURVEYOR
1630 More Avenue
Zanesville, Ohio

Josh Marshall

ALLEY

29-61-18-13
27 BASIN ST

ST.

BASIN

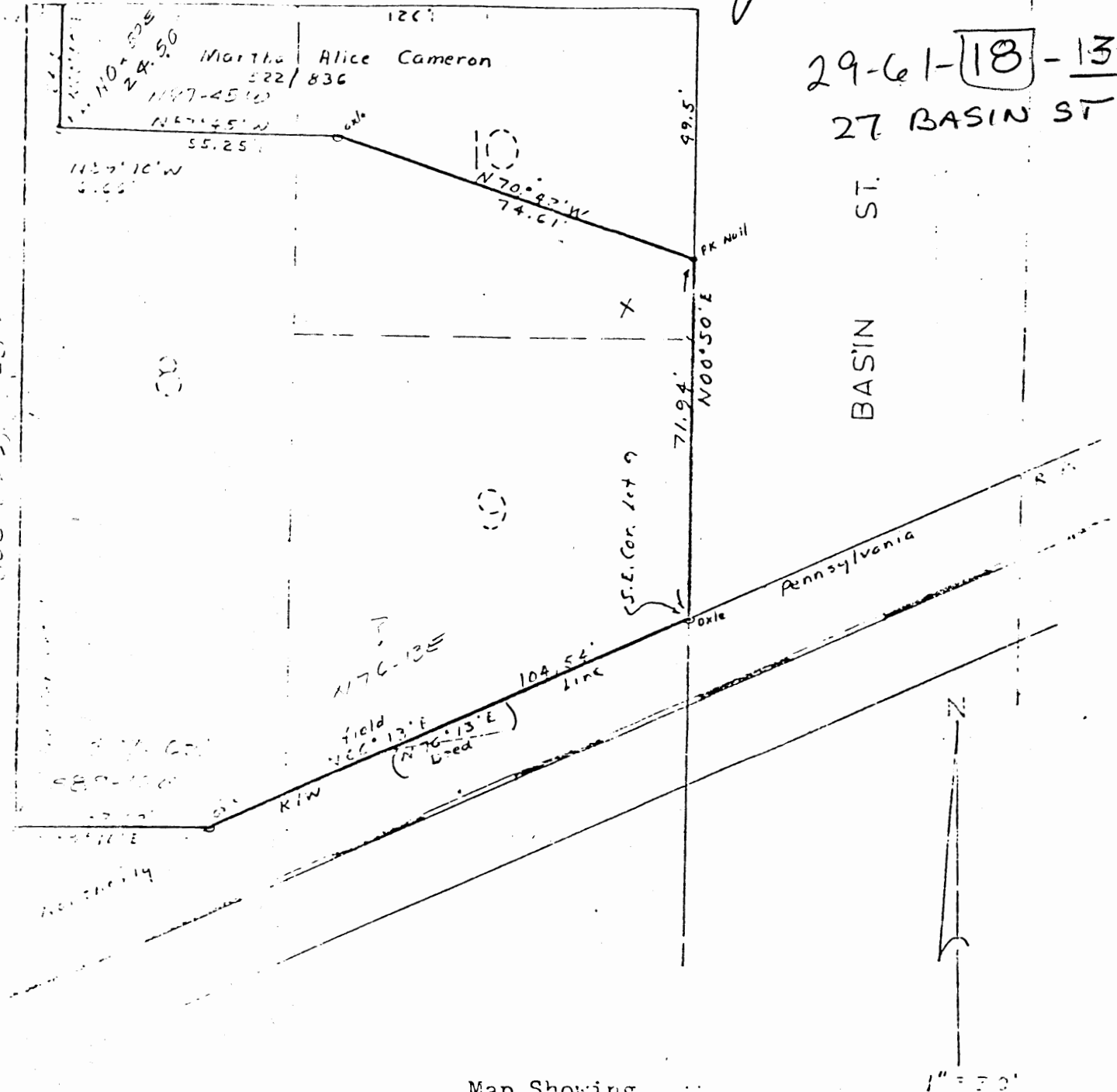

Map Showing
Survey of Arland E. and Bonnie G. Beehey Property
being a part of lots 8, 9, and 10 in Isaac Frank's
addition to the [redacted] of [redacted], as shown
and delineated in Plat Book 1, Page 217 of the
Plat Records of Muskingum County, Ohio

I certify that I have surveyed the premises as shown hereon and that
this is a correct representation of the same.

**OFFICE COPY
NOT RECORDABLE**

Jerry Lee Gamble, Reg. Surv. 5737

FOR Josh - *[Signature]*
[Signature]