

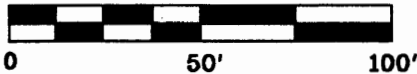

NORTH IS BASED UPON
AN ASSUMED MERIDIAN
SCALE 1" = 50'

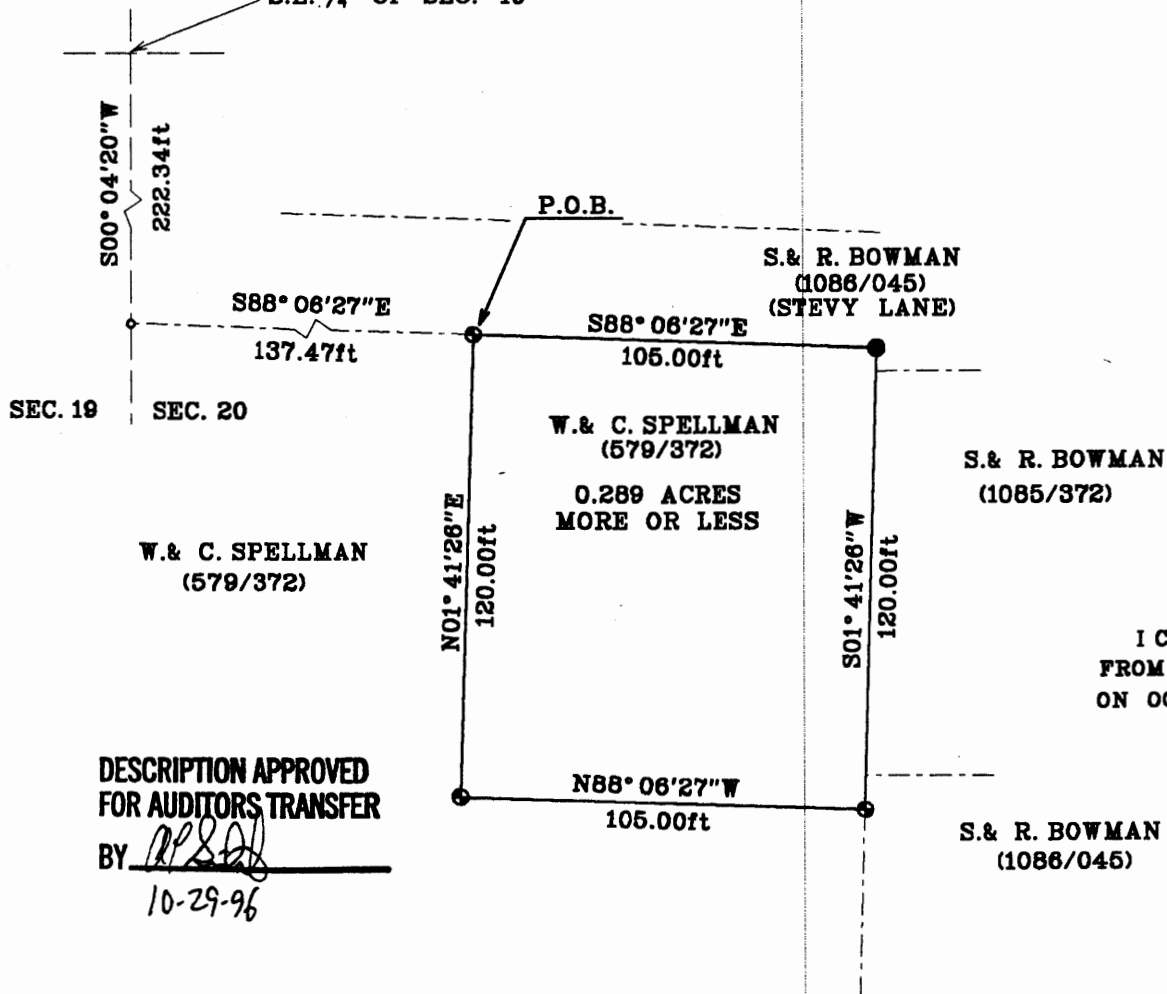

N.E. COR. OF THE
S.E. 1/4 OF SEC. *19



DESCRIPTION APPROVED
FOR AUDITORS TRANSFER

BY *[Signature]*
10-29-96

SURVEY PLAT FOR WILLIAM SPELLMAN

SITUATED IN THE S.W. QUARTER OF SEC 20, T-3-N, R-9-W, VILLAGE
OF FRAZEYSBURG, MUSKINGUM COUNTY, OHIO. BEING PART OF THE
LANDS OF WILLIAM AND CAROL SPELLMAN AS CONVEYED IN DEED
BOOK 579 PAGE 372 OF THE MUSKINGUM COUNTY DEED RECORDS.

PART OF PARCEL
29-63-02-11-000 0.289 ACRES

LEGEND

- IRON PIN FOUND
- ⊕ 5/8" X 30" REBAR SET W/ I.D. CAP
- POINT



I CERTIFY THIS DRAWING WAS PREPARED
FROM AN ACTUAL FIELD SURVEY I CONDUCTED
ON OCTOBER 22, 1996.

OFFICE COPY
[Signature]
NOT RECORDABLE

S. & R. BOWMAN
(1086/045)

BOWMAN SURVEYING
59 SECOND STREET
FRAZEYSBURG, OHIO 43822
PHONE/FAX 614-828-2204

JOB: M-96268

DATE: 10/22/96