

SURVEYING & MAPPING

ADDRESS N/A

Phone and Fax: 740-453-8448

L. Peter Dinan & Associates

27 South Sixth Street

P.O. Box 55, Zanesville, Ohio 43702-0055

Description For Conveyance

Part of Parcel #33-33-10-20-05-000
Part of Parcel #33-33-10-20-05-001 *SNR*

Situated in the State of Ohio, County of Muskingum, Township of Jefferson, Village of Dresden.

Being a part of Lot 1 in Morgan's Addition as recorded in Deed Book K, Page 412 bounded and described as follows:

Beginning at the northwest corner of said Lot 1; thence along the north line of said Lot 1 and the south line of Lot 52 in Woodbridge Addition as recorded in Plat Book A-O, Page 133 south 88 degrees 20 minutes 10 seconds east 42.77 feet to a point; thence leaving said Lot line and severing Lot 1 south 67 degrees 45 minutes 46 seconds west 39.08 feet to an iron pin on the west line of Lot 1; thence along the west line of Lot 1 and east line of Main Street north 22 degrees 19 minutes west 17.33 feet to the place of beginning.

This description written from a survey made by L. Peter Dinan, Registered Surveyor #5451, September 27, 2001.

**OFFICE COPY
NOT RECORDABLE**

RECORDED APPROVED
FOR TRANSFER
BY *[Signature]*
9-28-2001



L. PETER DINAN & ASSOCIATES
 27 SOUTH SIXTH STREET
 ZANESVILLE, OHIO

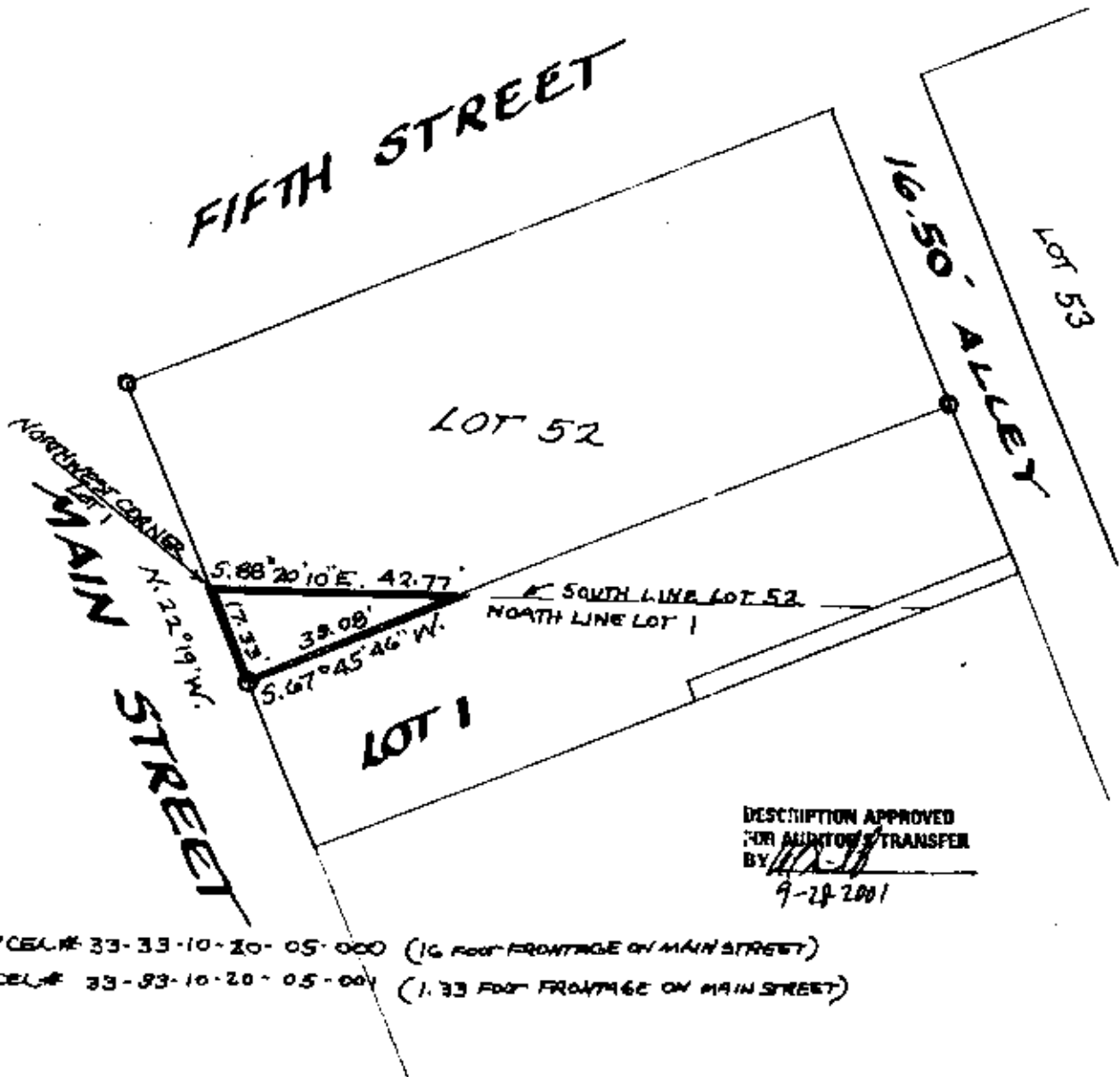
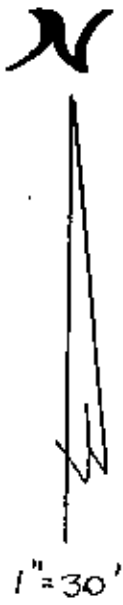

DESCRIPTION APPROVED
 FOR AUDITORY TRANSFER
 BY *[Signature]*
 9-28-2001

PART OF PARCEL# 33-33-10-20-05-000 (16 FOOT FRONTAGE ON MAIN STREET)
 PART OF PARCEL# 33-33-10-20-05-001 (1.33 FOOT FRONTAGE ON MAIN STREET)

**BEING A PART OF LOT 1 IN MORGAN'S ADDITION
 VILLAGE OF DRESDEN
 JEFFERSON TOWNSHIP
 MUSKINGUM COUNTY OHIO
 SEPT. 24, 2001**

**OFFICE COPY
 NOT RECORDABLE**
 L. PETER DINAN
 REGISTERED SURVEYOR #5451