

33-10-20-06-001
508 MAIN ST.

Phone and Fax: 740-453-8448

L. Peter Dinan & Associates

27 South Sixth Street

P.O. Box 55, Zanesville, Ohio 43702-0055

SURVEYING & MAPPING

Donald J. Wiles

Description For Conveyance

Part of Lot 1, Morgan's Addition Parcel #33-10-20-05-003
Part of Lot 2, Morgan's Addition Parcel #33-10-20-06-000

Situated in the State of Ohio, County of Muskingum, Township of Jefferson, Village of Dresden.

Being a part of Lots 1 and 2 of Morgan's Addition to Dresden as recorded in Deed Book K, Page 412 bounded and described as follows:

Beginning at an iron pin at the southwest corner of Lot 2 in Morgan's Addition; thence along the west line of said Lot 2 and the east line of Main Street north 22 degrees 19 minutes west 55.72 feet to an iron pin; thence north 67 degrees 45 minutes 46 seconds east 71.0 feet to an iron pin; thence north 22 degrees 19 minutes west 10.32 feet to an iron pin, passing through an iron pin on the north line of said Lot 2 at 6.32 feet; thence north 67 degrees 45 minutes 46 seconds east 61.0 feet to an iron pin on the east line of Lot 1; thence along the east line of said Lot 1 south 22 degrees 19 minutes east 66.04 feet to an iron pin, passing through an iron pin found at the northeast corner of Lot 2 at 4.00 feet; thence along the south line of Lot 2 south 67 degrees 45 minutes 46 seconds west 132.0 feet to the place of beginning.

This description written from a survey made by L. Peter Dinan, Registered Surveyor #5451, April 12, 2004.

DESCRIPTION APPROVED
FOR ALL FUTURE TRANSFER

[Signature]

4-14-2007

**OFFICE COPY
NOT RECORDABLE**



L. PETER DINAN & ASSOCIATES
 27 SOUTH SIXTH STREET
 ZANESVILLE, OHIO

N

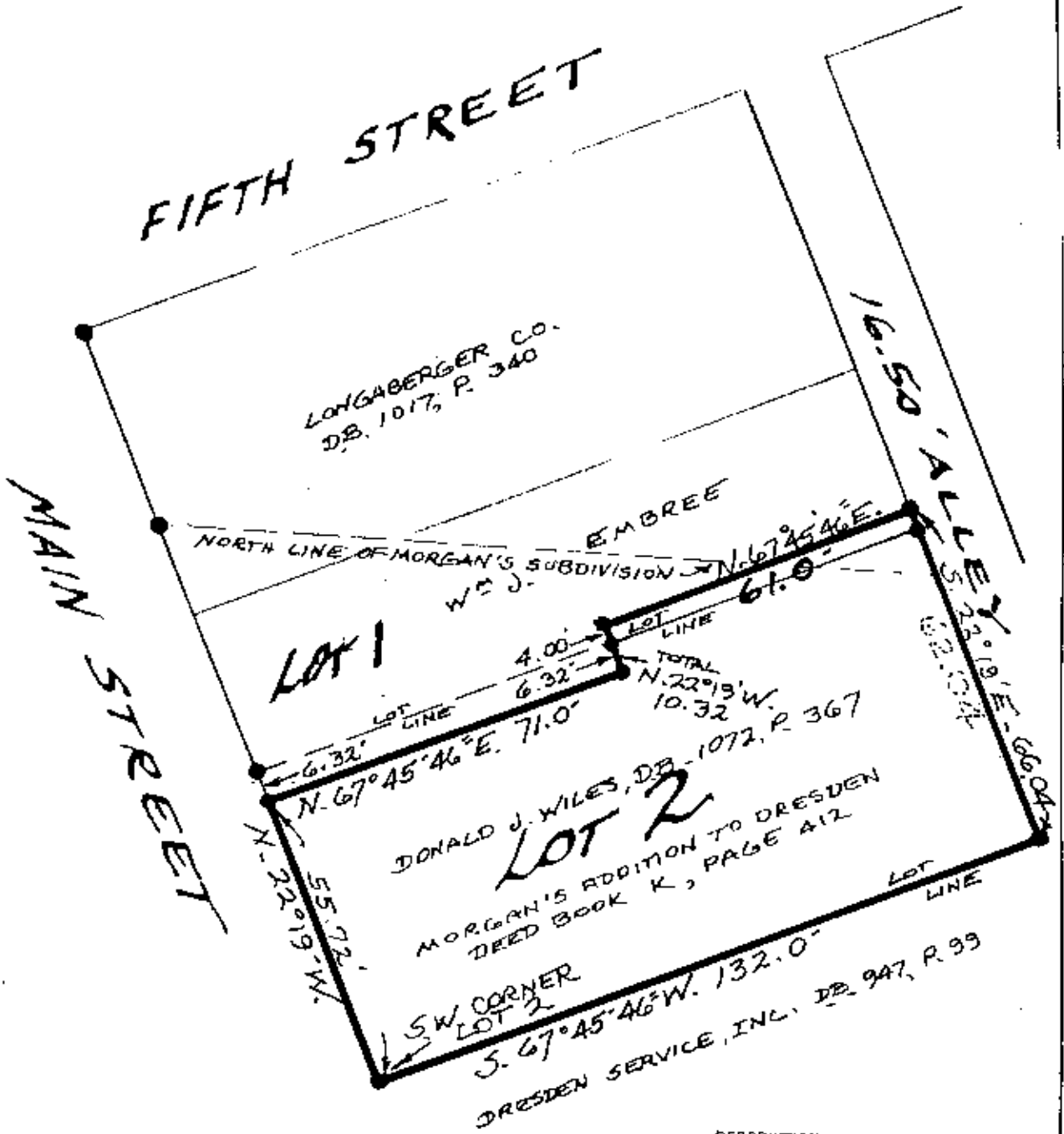

DESCRIPTION APPROVED
 FOR AUDITOR'S REGISTER

L. P. Dinan
 4-17-2004

A PART OF LOTS 1 & 2
 OF MORGAN'S ADDITION TO DRESDEN
 JEFFERSON TOWNSHIP
 MUSKINGUM COUNTY, OHIO
 MAR. 26, 2004

**OFFICE COPY
 NOT RECORDABLE**
 L. PETER DINAN
 REGISTERED SURVEYOR #5451