

Parcel "A"

Situated in the State of Ohio, County of Muskingum, Township of Jefferson, Village of Dresden:

Being a part of Lot Two (2) of Browns Second Addition as Recorded in Plat Book 1, Page 58 and part of property now owned by Thomas and Jean Elliott and Recorded in Deed Book 1065, Page 34 of the Muskingum County Deed Records bounded and described as follows:

Commencing at an axle found at the northeast corner of said Lot 2 of Browns Second Addition (PB 1, Pg. 58); thence S.63°13'00" W. (the base of bearings for this description is a 1957 survey by Robert B. Pinnick) along the south line of Third Street 75.59' to an iron pin set at the true place of beginning for the following described parcel; thence S.25°23'25" E. 100.03' to an iron pin set; thence S.63°13'00" W. 74.00' to an iron pin set on the east line of property owned by Larry and Shirley King (Vol.887, page 249); thence N.25°23'25" W. along the east line of said King property 100.03' to an axle found on the south line of Third Street; thence N.63°13'00" E. along the south line of said Third Street 74.00' to the true place of beginning containing 0.17 of an acre.

Part of Auditors Parcel No. 33-33-10-23-03.

This description was written July 28, 1992 by Richard Max Graves
Registered Surveyor No. 5792.

DESCRIPTION APPROVED
FOR AUDITOR'S TRANSFER

R. M. Graves
7-31-92

**OFFICE COPY
NOT RECORDABLE**

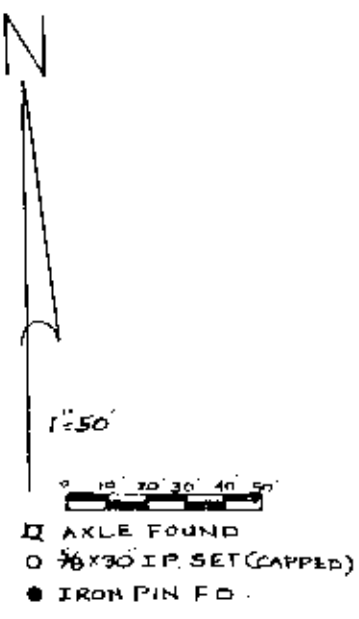
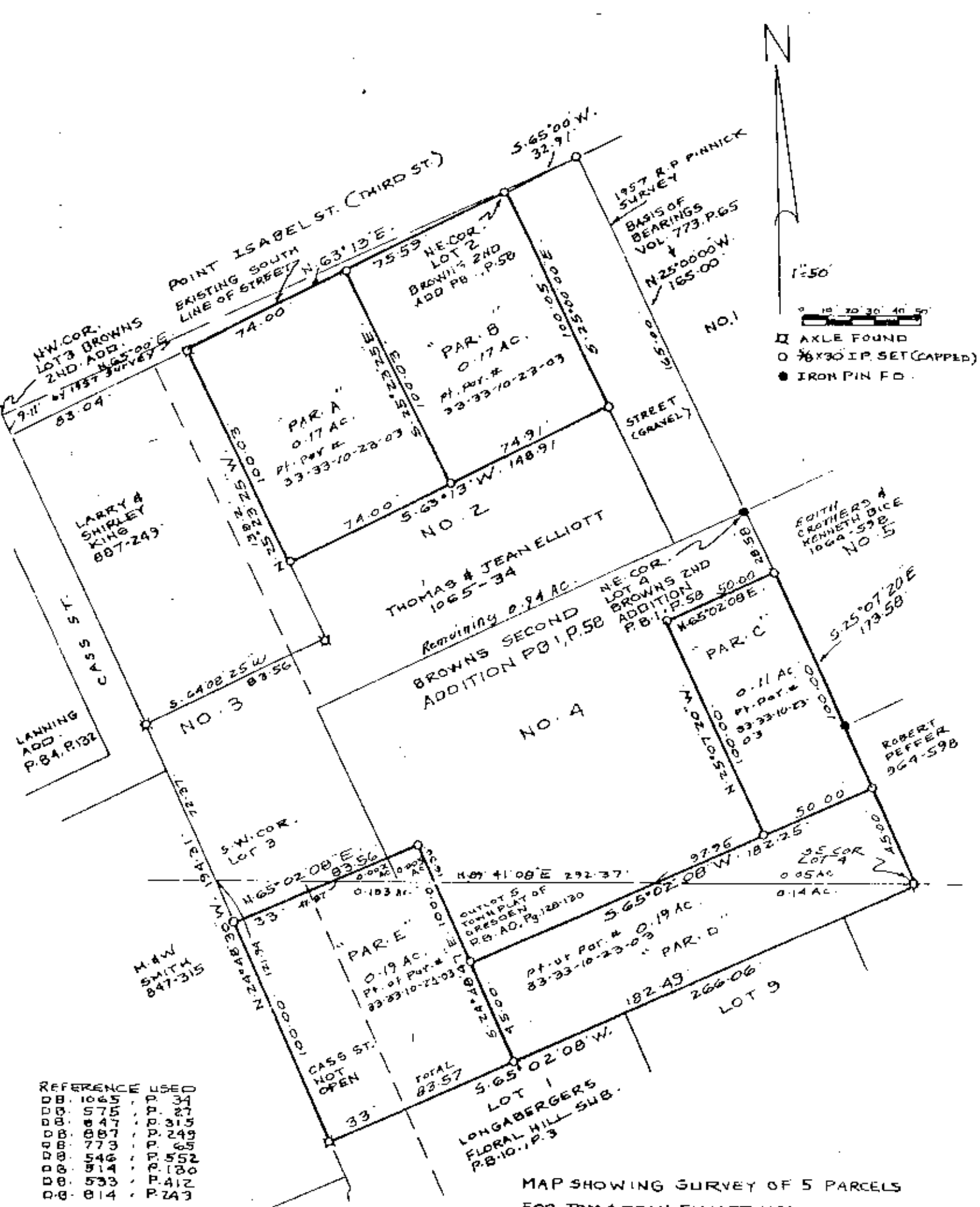

REFERENCE	USED
DB 1065	P. 34
DB 575	P. 27
DB 847	P. 315
DB 887	P. 249
DB 773	P. 65
DB 546	P. 552
DB 914	P. 180
DB 533	P. 412
DB 814	P. 243

PLAT BOOK 1, P. 58 REPLAT
 PLAT BOOK 10, P. 3
 PLAT BOOK 4, P. 132
 R. PINNICK 1957 SURVEY
 C. P. DINAN SURVEY

DESCRIPTION APPROVED
 FOR AUDITOR'S TRANSFER

J. S. Namb
 7-31-92

MAP SHOWING SURVEY OF 5 PARCELS
 FOR TOM & JEAN ELLIOTT, VOL. 1065, P. 34
 IN THE CITY OF DRESDEN DESIGNATED
 ON MAP AS PARCELS A, B, C, D, E IN
 OUTLOT 5 AND BROWNS 2ND ADDITION
 TO CITY OF DRESDEN TWP. 3, RA. B
 JEFFERSON TWP. MUSKINGUM CO.,
 OHIO

OFFICE COPY
 NOT RECORDABLE
 July 22, 1992
 Richard Mayhew