

Vacation Plat of Cass Street

SITUATED IN:

State of Ohio, County of Muskingum, Village of Dresden, and being part of the north end of undeveloped Cass Street, as per the Plat of Longaberger's Floral Hill Subdivision, (Pl. Bk. 10, Pg.3)

LEGEND

- △ Railroad Spike Set
- Iron Pin Found
- ⊞ Stone Found
- Axle Found
- Iron Pipe Found
- ▲ Railroad Spike Found
- ⊙ Iron Pin Set, 5/8" rebar
- ⊞ Monument Found

BASIS OF BEARINGS

Bearings are based on the Ohio State Plane Coordinate System, NAD 83, South Zone, Grid North, as per GPS observations.

REFERENCES

All official and deed records shown on this plat.

Pl. Bk. 10, Pg.3

PARCEL NO.S

To be Added to: 33-10-24-10-000 +- 0.061 Acres
To be Added to: 33-10-24-08-000 +- 0.033 Acres

Brown's Subdivision
(Re-Pl. Bk. 1, Pg. 58)

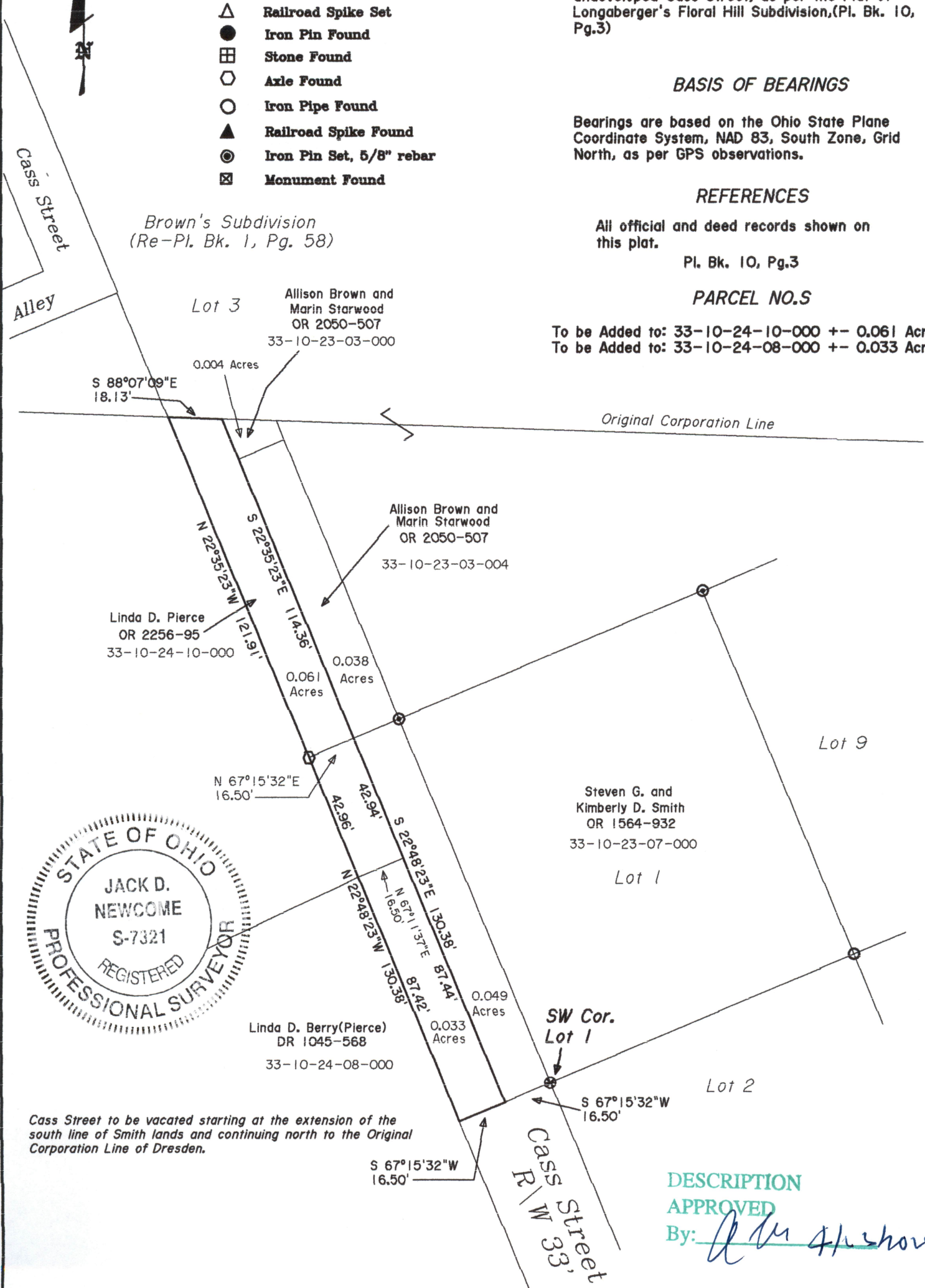

Cass Street to be vacated starting at the extension of the south line of Smith lands and continuing north to the Original Corporation Line of Dresden.

DESCRIPTION
APPROVED
By: *[Signature]*

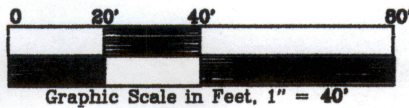

[Signature]
Jack D. Newcome
Date 4-14-21

Reg. Surveyor No. 7321

OFFICE COPY
NOT RECORDABLE

Newcome Surveying Company
6515 Ballard Road
Nashport, Ohio
740-452-5796