

NORTH IS BASED UPON AN ASSUMED MERIDIAN

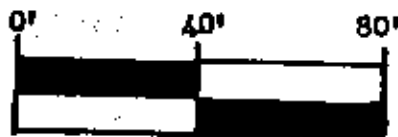

SCALE 1" = 40.0'

PART OF PARCELS
#33-33-30-04-01-000
#33-33-30-04-02-000

SURVEY PLAT FOR JAMES & ROBERTA LEPI

SITUATED IN OUT LOTS #10 & #13 OF THE VILLAGE OF DRESDEN, MUSKINGUM COUNTY, OHIO. BEING PART OF THE LANDS OF JAMES & ROBERTA LEPI AS CONVEYED IN DEED BOOK 857 PAGE 305 OF THE MUSKINGUM COUNTY DEED RECORDS,

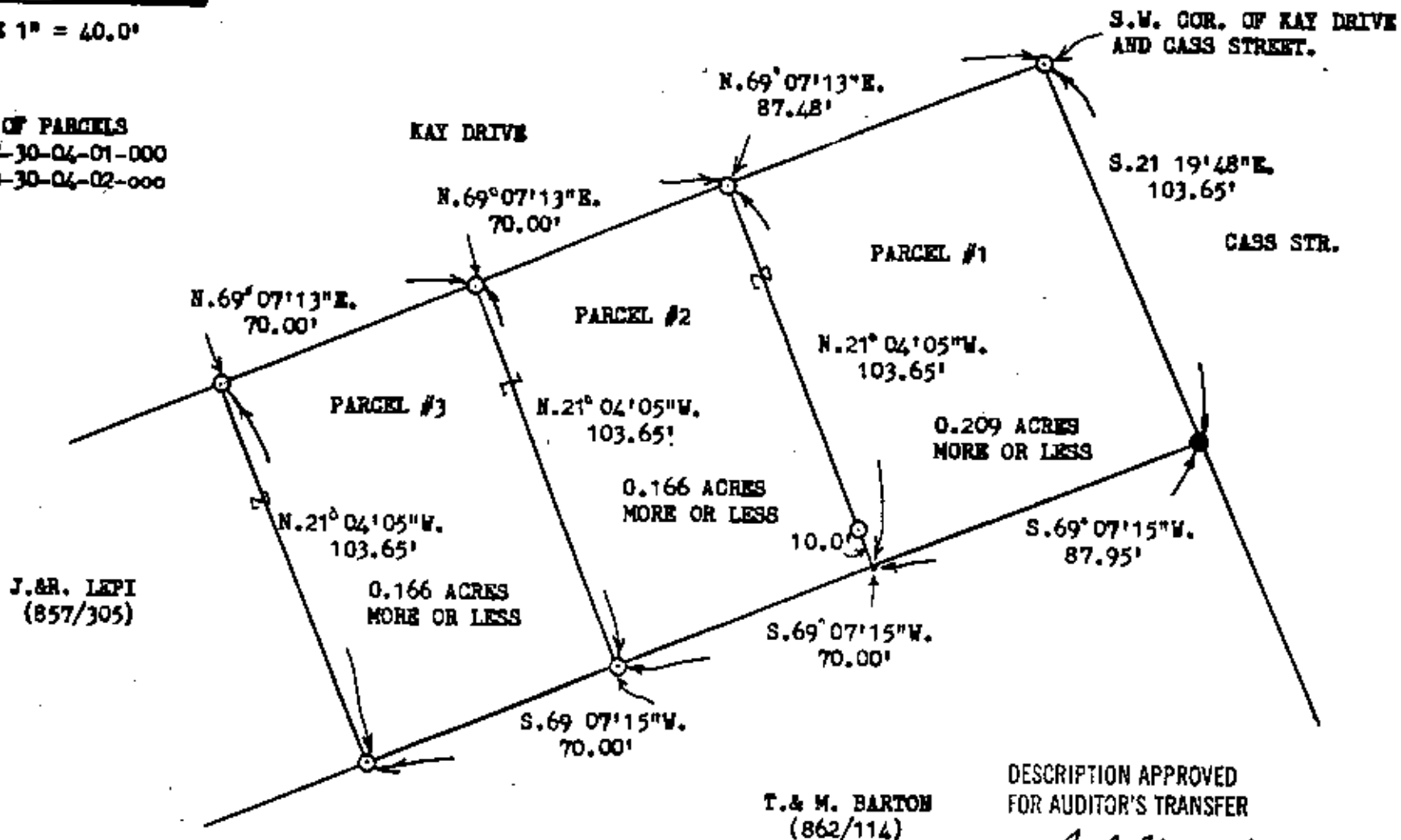

DESCRIPTION APPROVED FOR AUDITOR'S TRANSFER

BY Stephen M. Bowman
7-30-91

BOWMAN AND ASSOCIATES
91 BASIN ST.
FRAZEYSBURG, OHIO 43822

LEGEND

- - IRON PIN SET
- - IRON PIN FOUND
- ▲ - IRON SPIKE SET
- ▲ - IRON SPIKE FOUND

OFFICE COPY
NOT RECORDABLE

STEPHEN M. BOWMAN, PS-7135

CLIENT ROBERTA LEPI

SECTION , T. , R.

DRESDEN TOWNSHIP, MUSKINGUM COUNTY

I CERTIFY THIS DRAWING REPRESENTS A SURVEY CONDUCTED BY ME ON 7/29/91