

The Longaberger Company  
0.1059 of an acre  
Part of parcel No. 33-30-08-05-000

610 MAIN ST

Situated in the State of Ohio, County of Muskingum, Village of Dresden:  
Being a part of Lot 3 of Samuel and Washingtons Subdivision of Outlot 17 as  
Recorded in Deed Book 6, Page 241 in said Village of Dresden and part of property  
owned by The Longaberger Company in Deed Book 1046, Page 398 and part of Deed  
Book 1059, Page 583 of the Muskingum County Deed Records bounded and described as  
follows:

Commencing at a drill hole in concrete at the northwest corner of Lot 5 of S. & W.  
Adams Sub. ( D.B. 6, Pg. 241 ); thence S 22° 34' 08" E ( the base of bearings for this  
description is state plane grid from a solar observation ) along the east line of Main Street  
of said Village a distance of 122.62 feet to an iron pin set at the true place of beginning  
for the following described parcel and passing through a point at the southwest corner of  
Lot 4 at 120.00 feet; thence N 68° 01' 59" E and through the lands of The Longaberger  
Company ( Vol. 1046, Pg. 398 ) a distance of 132.01 feet to an iron pin set on the east  
line of Lot 3, said pin bears S 22° 34' 08" E 4.01 feet from a point at the southeast corner  
of said Lot 4; thence S 22° 34' 08" E along the west line of an alley a distance of 34.24  
feet to an iron pin set and passing from Vol. 1046, Pg 398 into Vol. 1059, Pg 583 at  
25.99 feet; thence S 67° 25' 52" W and through the The Longaberger Company lands  
Vol.1059, Pg. 583 a distance of 132.00 feet to a point on the westerly line of said Lot 3,  
said point bears N 67° 25' 52" E 1.00 feet from a drill hole in the sidewalk and passing  
through an iron pin set at 102.00 feet; thence N 22° 34' 08" W along the east line of Main  
Street 35.63 feet to the true place of beginning containing 0.1059 of an acre.

Part of Auditors Parcel No. 33-30-08-05-000.

Subject to all legal right of ways and easements on record.

All iron pins set are 5/8" X 30" rebar capped Graves No. 5792.

This description was written May 10, 2004 from a field survey made by Richard  
Max Graves Registered Surveyor No. 5792.

DESCRIPTION APPROVED  
FOR AUDITORS TRANSFER  
BY MSB

5-26-2004



OFFICE COPY  
NOT RECORDABLE

BASE OF BEARINGS IS STATE PLANE  
 GRID FROM A SOLAR OBSERVATION  
 0 7/8" x 30" REBAR SET CAPPED GRAVES #5792  
 ● REBAR FOUND  
 □ AXLE FOUND

MAP SHOWING SURVEY FOR THE LONGABERGER  
 COMPANY. THREE PARCELS - 0.1186 AC, 0.1186 AC,  
 0.1059 AC. IN VOL. 1046, P. 398, 1084, P. 231,  
 VOL. 1084, P. 229, VOL. 1059, P. 583  
 PART OF LOTS 2 & 3 OF S.W. ADAMS ADD  
 IN DEED BOOK G, P. 241 IN THE  
 VILLAGE OF DRESDEN MUSKINGUM  
 CO., OHIO

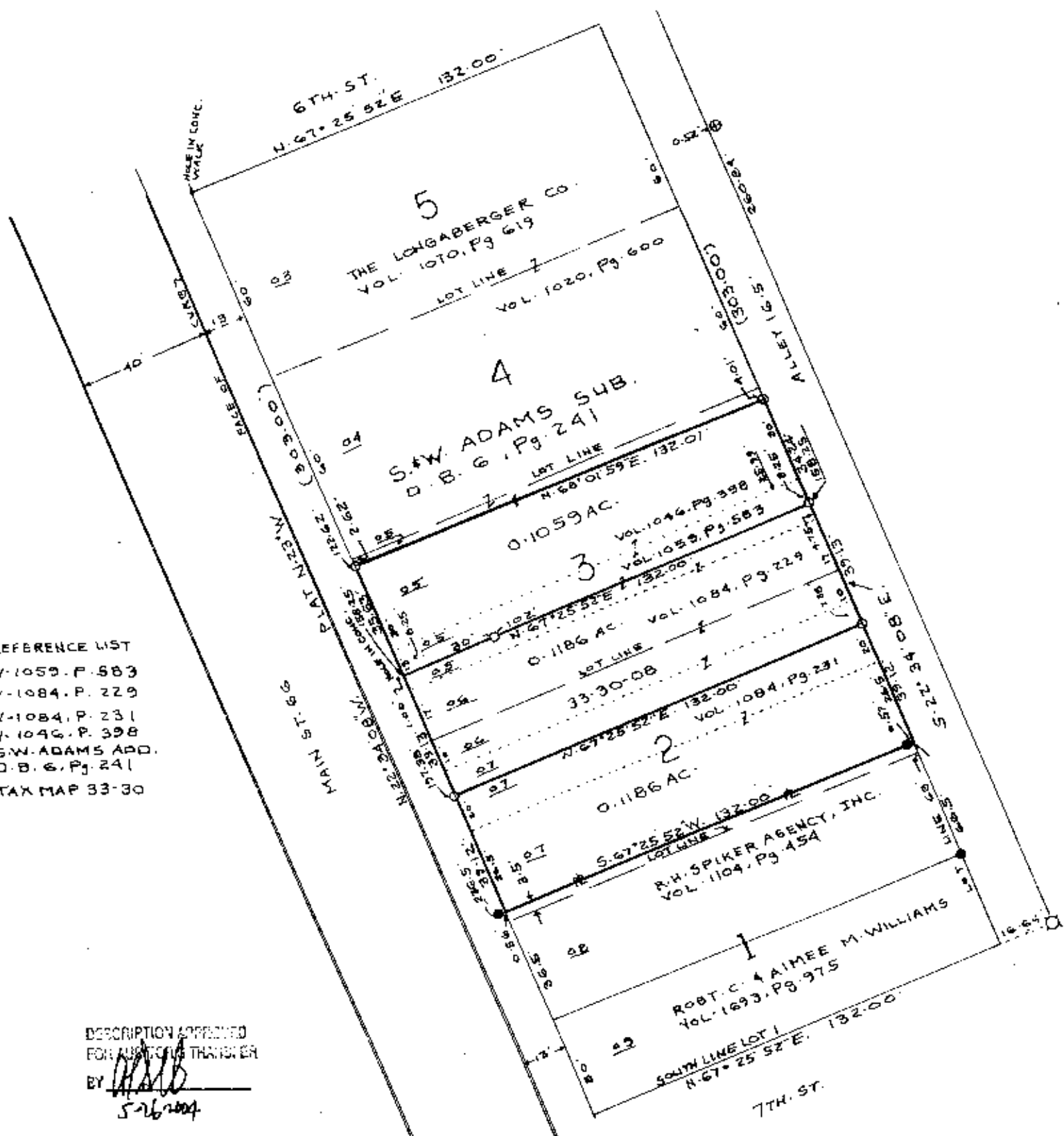
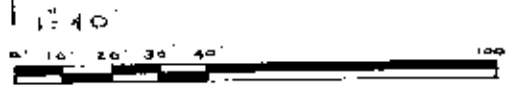

- REFERENCE LIST  
 V-1059, P. 583  
 V-1084, P. 229  
 V-1084, P. 231  
 V-1046, P. 398  
 S.W. ADAMS ADD.  
 D.B. G., P. 241  
 TAX MAP 33-30

DESCRIPTION APPROVED  
 FOR RECORDED TRANSFER  
 BY *[Signature]*  
 5/26/2004

RICHARD MAX GRAVES  
 REGISTERED SURVEYOR #5792  
 2925 KENLON ROAD  
 NASHPORT, OHIO 43084  
 MAY 10 2004 *Richard M. Graves*

**OFFICE COPY  
 NOT RECORDABLE**

