



612 MAIN ST

The Longaberger Company
0.1186 of an acre
Part of parcel No. 33-30-08-07-000

Situated in the State of Ohio, County of Muskingum, Village of Dresden:
Being a part of Lot 2 of Samuel and Washingtons Subdivision of Outlot 17 as
Recorded in Deed Book 6, Page 241 in said Village of Dresden and part of property
owned by The Longaberger Company in Deed Book 1084, Page 231 of the Muskingum
County Deed Records bounded and described as follows:

Commencing at a drill hole in concrete at the northwest corner of Lot 5 of S. & W.
Adams Sub. (D.B. 6, Pg. 241); thence S 22° 34' 08" E (the base of bearings for this
description is state plane grid from a solar observation) along the east line of Main Street
of said Village a distance of 197.38 feet to an iron pin set at the true place of beginning
for the following described parcel and passing through a point at the northwest corner of
Lot 2 at 180.00 feet; thence N 67° 25' 52" E and through the lands of The Longaberger
Company (Vol. 1084, Pg. 231) a distance of 132.00 feet to an iron pin set on the east
line of Lot 2, said pin bears S 22° 34' 08" E 17.38 feet from a point at the northeast corner
of said Lot 2; thence S 22° 34' 08" E along the west line of an alley a distance of 39.12
feet to an iron pin set; thence S 67° 25' 52" W along the north line of a 3.50 foot wide
parcel owned by R. H. Spiker Agency, Inc. (Vol. 1104, Pg. 454), said parcel is 3.50 feet
north of and parallel with the south line of Lot 2 a distance of 132.00 feet to a point and
passing through an iron pin found at 0.57 of a foot, said point bears N 67° 25' 52" E 0.56
of a foot from an iron pin found; thence N 22° 34' 08" W along the east line of Main
Street 39.12 feet to the true place of beginning containing 0.1186 of an acre.

Part of Antlitors Parcel No. 33-30-08-07-000.
Subject to all legal right of ways and easements on record.
All iron pins set are 5/8" X 30" rebar capped Graves No. 5792.

This description was written May 10, 2004 from a field survey made by Richard
Max Graves Registered Surveyor No. 5792.

OFFICE COPY
NOT RECORDABLE

DESCRIPTION APPROVED
FOR ANTILOTIS TRANSFER
BY [Signature]
5-26-2004



BASE OF BEARINGS IS STATE PLANE
 GRID FROM A SOLAR OBSERVATION
 0" x 30" REBAR SET CAPPED GRAVES #5792
 ● REBAR FOUND
 □ AXLE FOUND



MAP SHOWING SURVEY FOR THE LONGBERGER
 COMPANY, THREE PARCELS - 0.1186 AC., 0.1186 AC.,
 0.1059 AC. IN VOL. 1046, P. 398, 1084, Pg. 231,
 VOL. 1084, Pg. 229, VOL. 1059, P. 583
 PART OF LOTS 2 & 3 OF S.W. ADAMS ADD
 IN DEED BOOK 6, Pg. 241 IN THE
 VILLAGE OF DRESDEN MUSKINGUM
 CO., OHIO

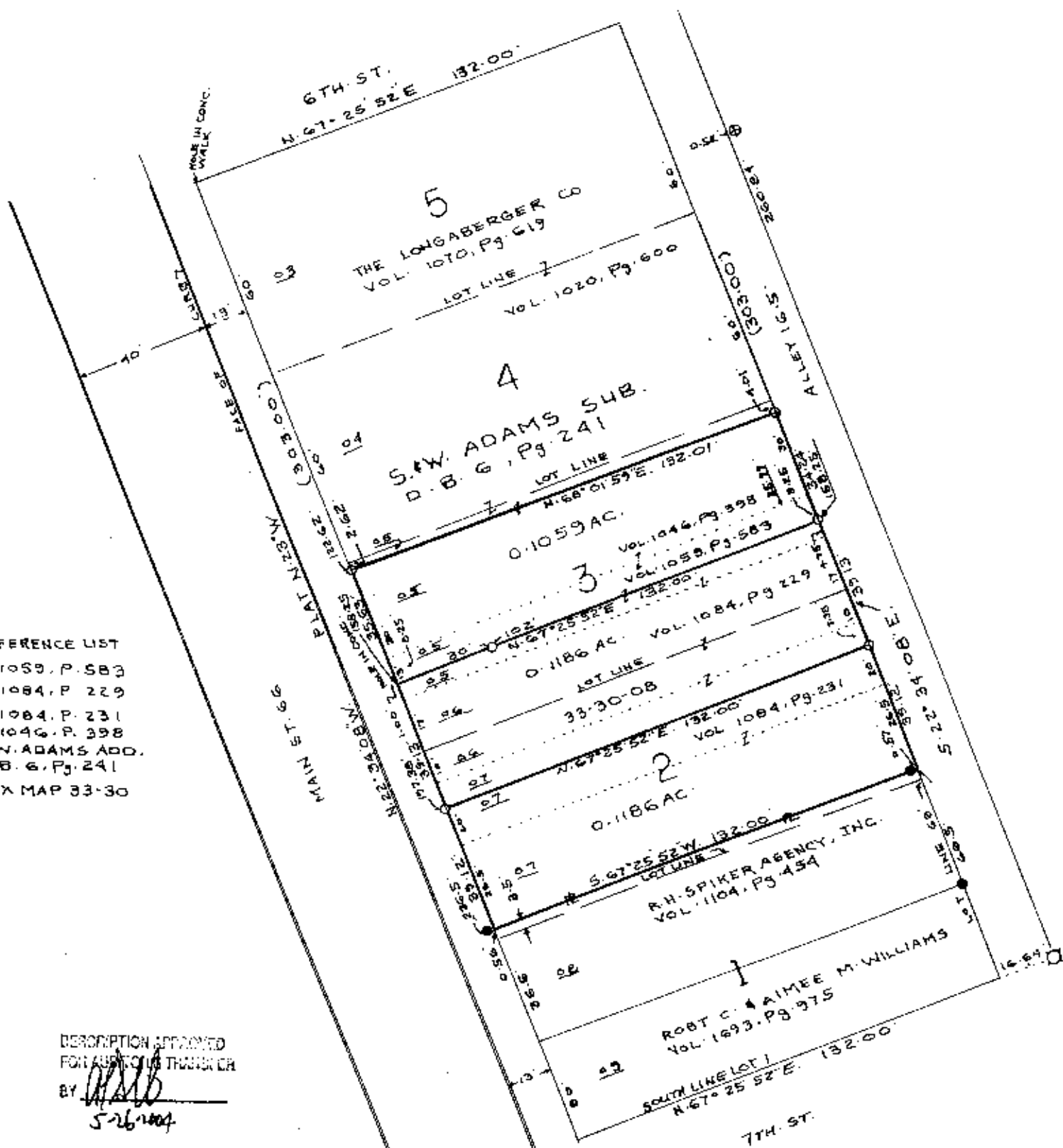

REFERENCE LIST
 V-1059, P. 583
 V-1084, P. 229
 V-1084, P. 231
 V-1046, P. 398
 S.W. ADAMS ADD.
 D.B. 6, P. 241
 TAX MAP 33-30

DESCRIPTION APPROVED
 FOR RECORD BY THIS OFFICE
 BY *[Signature]*
 5/26/2004

RICHARD MAX GRAVES
 REGISTERED SURVEYOR #5792
 2925 KENLO...
 NASHPORT...
 MAY 10 2004 *Richard M. Graves*

**OFFICE COPY
 NOT RECORDABLE**

