



The Longaberger Company
 0.1186 of an acre
 Part of Parcel No. 33-30-08-05-000
 All of Parcel No. 33-30-08-06-000
 Part of Parcel No. 33-30-08-07-000

Situated in the State of Ohio, County of Muskingum, Village of Dresden:
 Being a part of Lot 3 and part of Lot 2 of Samuel and Washingtons Subdivision of
 Outlot 17 as Recorded in Deed Book 6, Page 241 in said Village of Dresden and part of
 property owned by The Longaberger Company in Deed Book 1059, Page 583 and all of
 Deed Book 1084, Page 229 and part of Deed Book 1084, Pg. 231 of the Muskingum
 County Deed Records bounded and described as follows:

Commencing at a drill hole in concrete at the northwest corner of Lot 5 of S.& W.
 Adams Sub.(D.B. 6, Pg. 241); thence S 22° 34' 08" E (the base of bearings for this
 description is state plane grid from a solar observation) along the east line of Main Street
 of said Village a distance of 158.25 feet to a point at the true place of beginning for the
 following described parcel, said point bears N 67° 25' 52" E 1.00 feet from a drill hole in
 the sidewalk and passing through a point at the southwest corner of Lot 4 at 120.00 feet;
 thence N 67° 25' 52" E and through the lands of The Longaberger Company (Vol. 1059,
 Pg.583) and 38.25 feet south of and parallel with the north line of Lot 3 a distance of
 132.00 feet to an iron pin set on the east line of Lot 3 and passing through an iron pin set
 at 30.00; thence S 22° 34' 08" E along the west line of an alley a distance of 39.13 feet to
 an iron pin set and passing from Lot 3 into Lot 2 at 21.75 feet and passing from Vol.
 1084, Pg. 229 into Vol. 1084, Pg. 231 at 31.75 feet; thence S 67° 25' 52" W and through
 the The Longaberger Company lands Vol.1084, Pg.231 a distance of 132.00 feet to an
 iron pin set; thence N 22° 34' 08" W along the east line of Main Street 39.13 feet to the
 true place of beginning containing 0.1186 of an acre.

Part of Auditors Parcel No. 33-30-08-05-000.

All of Auditors Parcel No. 33-30-08-06-000.

Part of auditors Parcel No. 33-30-08-07-000.

Subject to all legal right of ways and easements on record.

All iron pins set are 5/8" X 30" rebar capped Graves No. 5792.

This description was written May 10, 2004 from a field survey made by Richard
 Max Graves Registered Surveyor No. 5792.

DESCRIPTION APPROVED
 FOR RECORDING AND TRANSFER
 BY [Signature]
 5-26-2004



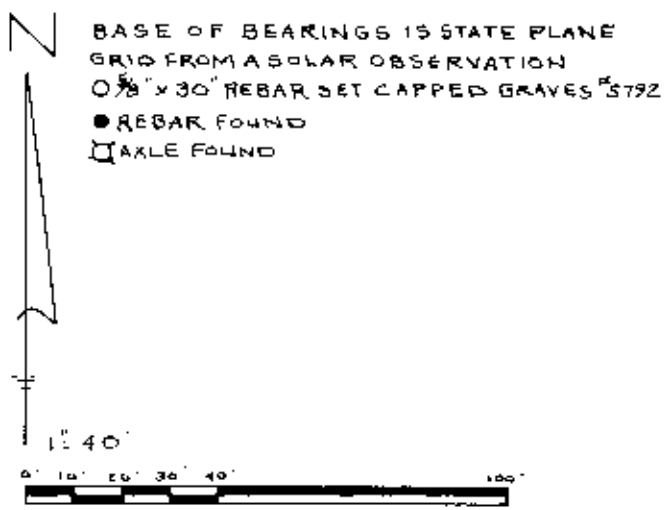

BASE OF BEARINGS IS STATE PLANE
 GRID FROM A SOLAR OBSERVATION
 0.75" x 30" REBAR SET CAPPED GRAVES S792
 ● REBAR FOUND
 □ AXLE FOUND

MAP SHOWING SURVEY FOR THE LONGBERGER
 COMPANY. THREE PARCELS - 0.1186 AC, 0.1186 AC,
 0.1059 AC. IN VOL. 1046, Pg. 398, 1084, Pg. 231,
 VOL. 1084, Pg. 229, VOL. 1059, Pg. 583
 PART OF LOTS 2 & 3 OF S.W. ADAMS ADD
 IN DEED BOOK 6, Pg. 241 IN THE
 VILLAGE OF DRESDEN MUSKINGUM
 CO., OHIO

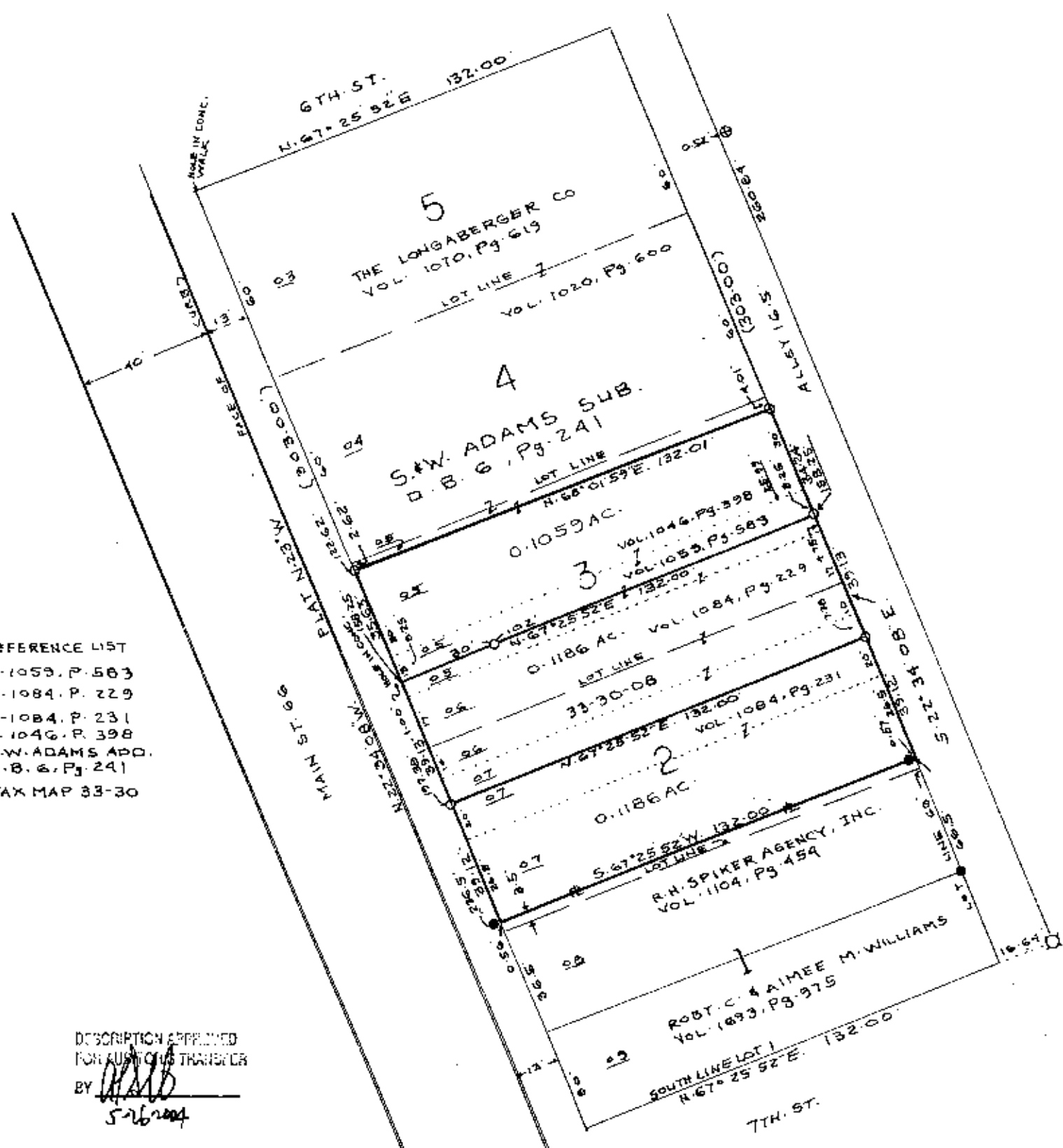

- REFERENCE LIST
 V. 1059, P. 583
 V. 1084, P. 229
 V. 1084, P. 231
 V. 1046, P. 398
 S.W. ADAMS ADD.
 D.B. 6, Pg. 241
 TAX MAP 33-30

DESCRIPTION APPLIED
 FOR AUTOMATIC TRANSFER
 BY *[Signature]*
 5/16/2004

RICHARD MAX GRAYES
 REGISTERED SURVEYOR S792
 2925 KENLO...
 NASHPORT...
 MAY 10 2004 *Richard M. Graves*

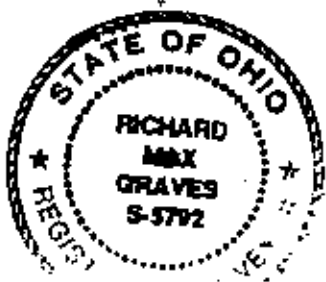

**OFFICE COPY
 NOT RECORDABLE**