

**SITUATED IN:**

State of Ohio, County of Muskingum, Town of Dresden, and being all of Lot 4, of Smith's Addition to Dresden, as depicted in Deed Record "Y", Page 513.

**BASIS OF BEARINGS**

Bearings are based on an assumed north meridian, and are angular calculations only.

**REFERENCES**

DR "Y" pg. 513  
 DR "Y" pg. 248  
 Pl. Bk. 2, Pg. 128  
 OR 2000-127

STATE OF OHIO  
**JACK D. NEWCOME**  
 S-7321  
 REGISTERED PROFESSIONAL SURVEYOR  
 OFFICE COPY  
 NOT RECORDED  
 6-15-10  
 Jack D. Newcome  
 Reg. Surveyor No. 7321

**PARCEL NO.**

All of: 33-30-24-19-000 +- 0.20 Acres

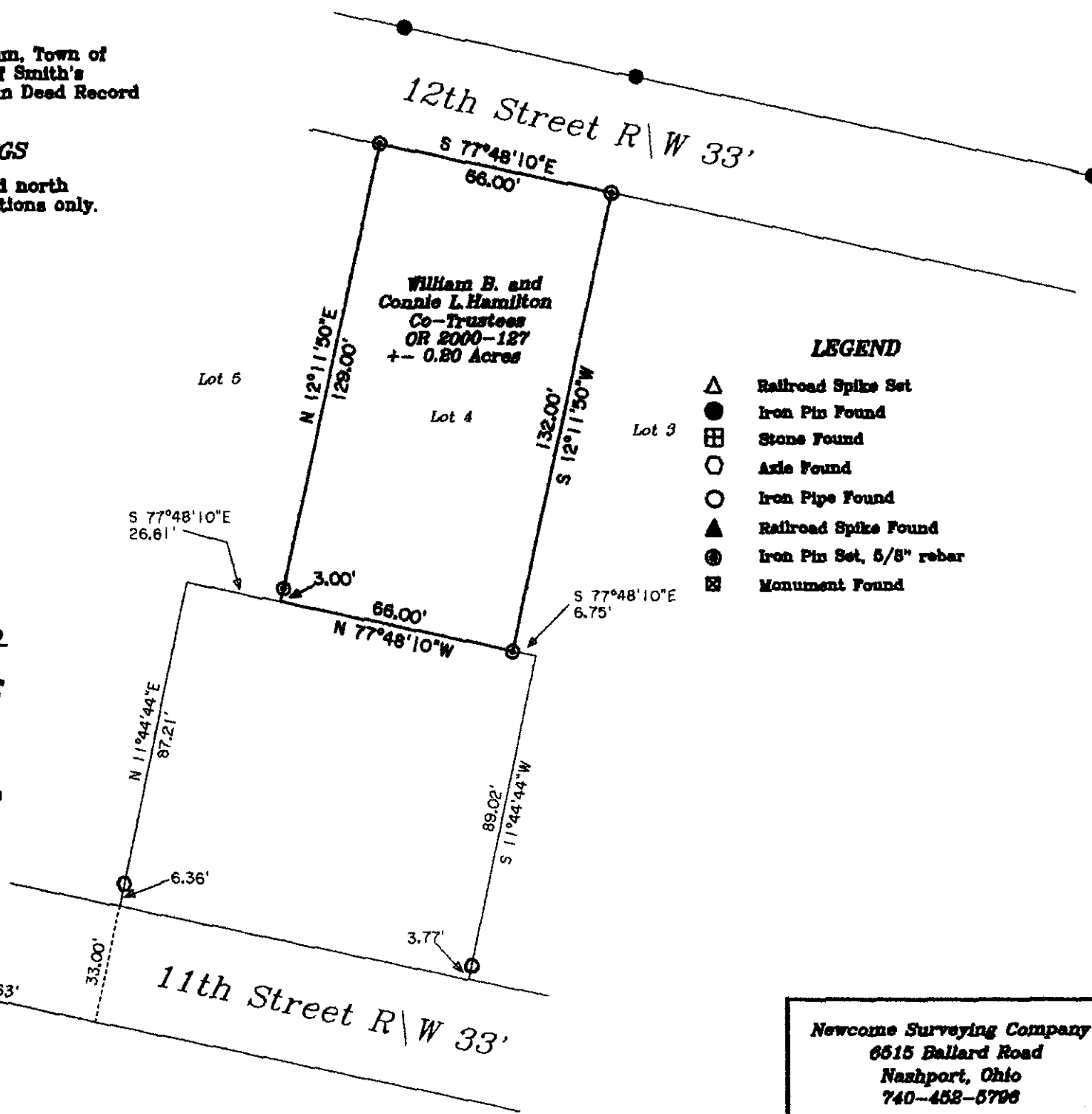

**LEGEND**

- △ Railroad Spike Set
- Iron Pin Found
- ⊠ Stone Found
- Axle Found
- Iron Pipe Found
- ▲ Railroad Spike Found
- ⊙ Iron Pin Set, 5/8" rebar
- ⊠ Monument Found

Newcome Surveying Company  
 6515 Ballard Road  
 Nashport, Ohio  
 740-458-5798