

BOWMAN SURVEYING
38 N. 4th Street, Rm. 103
Zanesville, Ohio 43701
PH. (740) 454-0496

SURVEY DESCRIPTION
FOR
Ona Swope

AUDITORS PARCEL
33-30-24-24-000 (0.064 Acres)

Situated in the Village of Dresden, Muskingum County, Ohio. Being 21 feet off the west side of Lot 9 on Smith Addition and being described as follows:

Beginning at the Southeast corner of lot 8 of Smiths Addition to Dresden;
Thence, **N.25°00'00"W.** a distance of **132.00** feet along west line of Lot 9 to a point;
Thence, **N.65°00'00"E.** a distance of **21.00** Feet along the North line of lot 9 to a point;
Thence, **S.25°00'00"E.** a distance of **132.00** feet through lot 9 to a point;
Thence, **S.65°00'00"W.** a distance of **21.00** feet along the North line of Twelfth Street to the point of beginning.

The above described parcel contains 0.064 acres, more or less, and is subject to all legal easements and right of ways. All set rebars are 5/8" x 30" rebars with plastic I.D. caps. North is based upon an assumed meridian.

Description was prepared from record information by Bowman Surveying, Stephen M. Bowman, P.S.#7135. May 24, 2002.

OFFICE COPY
NOT RECORDABLE

ASB
5-28-2002

SURVEY PLAT FOR ONA SWOPE

SITUATED IN THE VILLAGE OF DRESDEN, MUSKINGUM COUNTY, OHIO. BEING 21 FEET OFF THE WEST SIDE OF LOT 9 IN SMITHS ADDITION TO DRESDEN.

AUDITORS PARCEL

33-30-24-24-000 (ALL, 0.064 ACRES)

NORTH IS BASED UPON
AN ASSUMED MERIDIAN
SCALE 1" = 40'

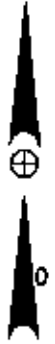
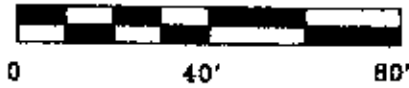

LEGEND

- IRON PIN FOUND
- ⊕ 3/4" X 30" REBAR SET W/ I.D. CAP
- POINT

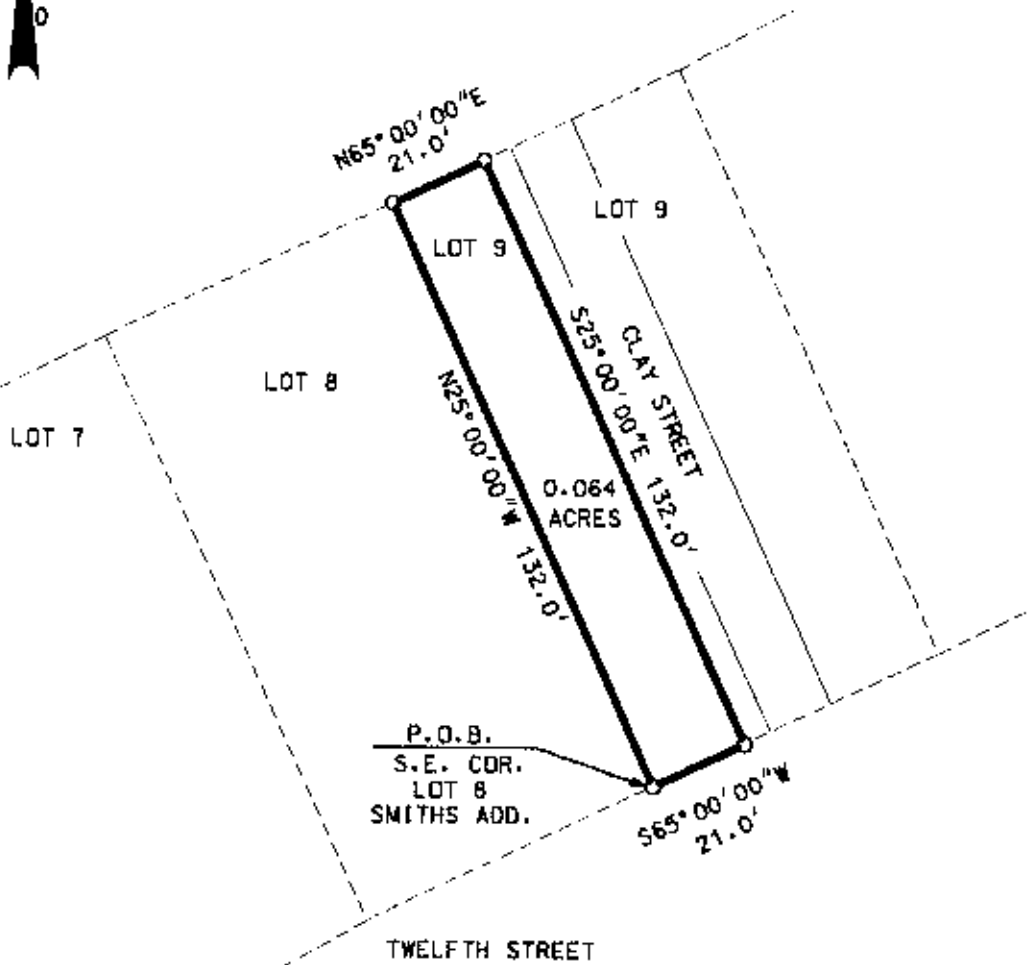

THIS DRAWING WAS PREPARED FROM RECORD INFORMATION

OFFICE COPY NOT RECORDABLE
STEPHEN M. BOWMAN, S.E.

Handwritten signature and date: 5-24-2002

BOWMAN SURVEYING
 38 N. 4th STR., RM 103
 ZANESILLE, OHIO 43701
 PHONE/FAX 740-454-0496

JOB: M-02207 DATE: 05/24/02

ADDRESS VIA