

## Re-Survey of Junior C. Tignor lands in the Town of Dresden

Situated in the State of Ohio, County of Muskingum, Town of Dresden, and being part of Outlot 72, and part of Outlot 81, as per Plat Book 2, Page 128, and being all the lands presently owned by Junior C. Tignor as per Official Record 1591, Page 476, and being more particularly described as follows;

Beginning for reference, and the principal place of beginning at iron pin set at the Southwest corner of Outlot 81, and being a corner of lands presently owned by F. M. and M. L. Bice,(OR 1507-544);

Thence along the east line of said Bice lands and the west line of Outlot 81, North 00 degrees 17 minutes 38 seconds West, 328.63 feet to an iron pin found on the southwest corner of Outlot 72, and the southwest corner of lands presently owned by P. D. and D. D. Bice(OR 1728-542);

Thence along said Bice lands the following four courses:

- 1.) North 65 degrees 00 minutes 00 seconds East, 543.09 feet to a point;
- 2.) North 25 degrees 04 minutes 00 seconds West, 229.15 feet to an iron pin found, passing an iron pin found at 0.93 feet;
- 3.) North 66 degrees 54 minutes 37 seconds East, 615.86 feet to an iron pin set;
- 4.) South 24 degrees 59 minutes 31 seconds East, 26.34 feet to an iron pipe found on the northwest corner of lands presently owned by B. J. and L. A. Rhodes,(OR 1995-433);

Thence along the west line of said Rhodes land, South 24 degrees 59 minutes 31 seconds East, 182.28 feet to a point on the north line of Outlot 81, and the north line of Tenth Street being presently owned by the Village of Dresden as per DR 543-471, passing an iron pin set at 172.28 feet;

Thence along the north line of Tenth Street and Outlot 81, South 65 degrees 00 minutes 00 seconds West, 300.00 feet to a point;

Thence along the west line of Tenth Street, South 25 degrees 00 minutes 00 seconds East, 25.00 feet to a point;

Thence along the south line of Tenth Street, North 65 degrees 00 minutes 00 seconds East, 186.10 feet to a point on the west line of lands presently owned by S. K. and T. A. Brockelhurst,(OR 1556-458);

Thence along the line of said Brockelhurst lands the following two courses:

- 1.) South 25 degrees 03 minutes 19 seconds East, 173.64 feet to an iron pin found, passing an iron pin found at 6.64 feet;
- 3.) North 64 degrees 55 minutes 58 seconds East, 99.96 feet to an iron pin found on the west line of lands present ly owned by the C. Mitchell Jr. Revocable Trust, and C. J. Mitchell, Trustee,(DR 1109-320);

Thence along the lines of said Mitchell Trust lands the following two courses:

- 1.) South 24 degrees 18 minutes 15 seconds East, 225.97 feet to an iron pin found;
- 2.) South 77 degrees 13 minutes 31 seconds West, 694.89 feet to an iron pin found on the northeast corner of lands presently owned by G. L. and J. A. Helbling,(DR 1111-477);

Thence along the lines of said Helbling lands the following two courses:

- 1.) South 77 degrees 13 minutes 31 seconds West, 240.85 feet to an iron pipe found;

2.) South 08 degrees 34 minutes 53 seconds East, 173.62 feet to an iron pin found on the northwest corner of lands owned by said Mitchell Trust;

Thence along the west line of said Mitchell Trust lands, South 08 degrees 34 minutes 53 seconds East, 50.71 feet to an iron pipe found on the north line of lands presently owned by P. R. and P. M. Horstman, (DR 1067-487);

Thence along the north line of said Horstman lands, North 89 degrees 36 minutes 32 seconds West, 182.27 feet to an iron pipe found on the northeast corner of said F. M. and M. L. Bice lands;

Thence along the north line of said Bice lands, North 89 degrees 36 minutes 32 seconds West, 151.14 feet to the principal place of beginning, containing 11.96 Acres, more or less.

Subject to all legal recorded easements and right of ways.

Iron pins set are 5/8 inch rebars, 30 inches long, with plastic identification caps.

Bearings are based on the North Line of Outlot 81, as being North 65 degrees 00 minutes 00 seconds East, as per the Plat of the Town of Dresden, Plat Book 2, page 128.

This description is written based on a field survey completed January 27, 2010, by Jack D. Newcome, Reg. No. 7321.

**OFFICE COPY  
NOT RECORDABLE**  
Jack D. Newcome, Reg. No. 7321

1-28-10  
Date

No.s  
All of: 33-30-29-05-000 +- 3.09 Acres  
All of: 33-30-29-06-000 +- 7.50 Acres  
All of: 33-30-29-07-000 +- 1.37 Acres

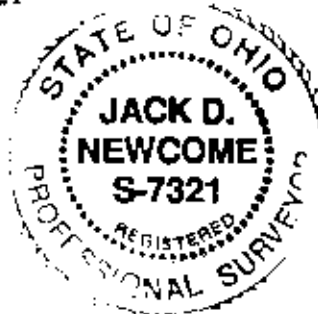

DESCRIPTION  
APPROVED  
BY *[Signature]* 1/29/10



**LEGEND**

- ▲ Railroad Spikes Set
- Iron Pin Found
- ⊞ Stone Found
- Aisle Found
- Iron Pipe Found
- ▲ Railroad Spikes Found
- ⊙ Iron Pin Set, 6/8" rebar
- ⊞ Monument Found

From Plat Set at the Southwest Corner of Outlet 81, of the Town of Dresden, as per Plat Book 2, Page 128.

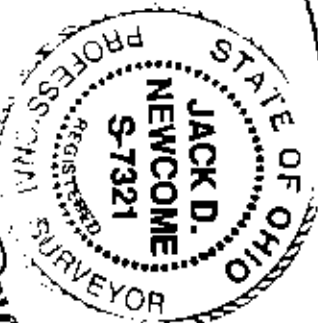
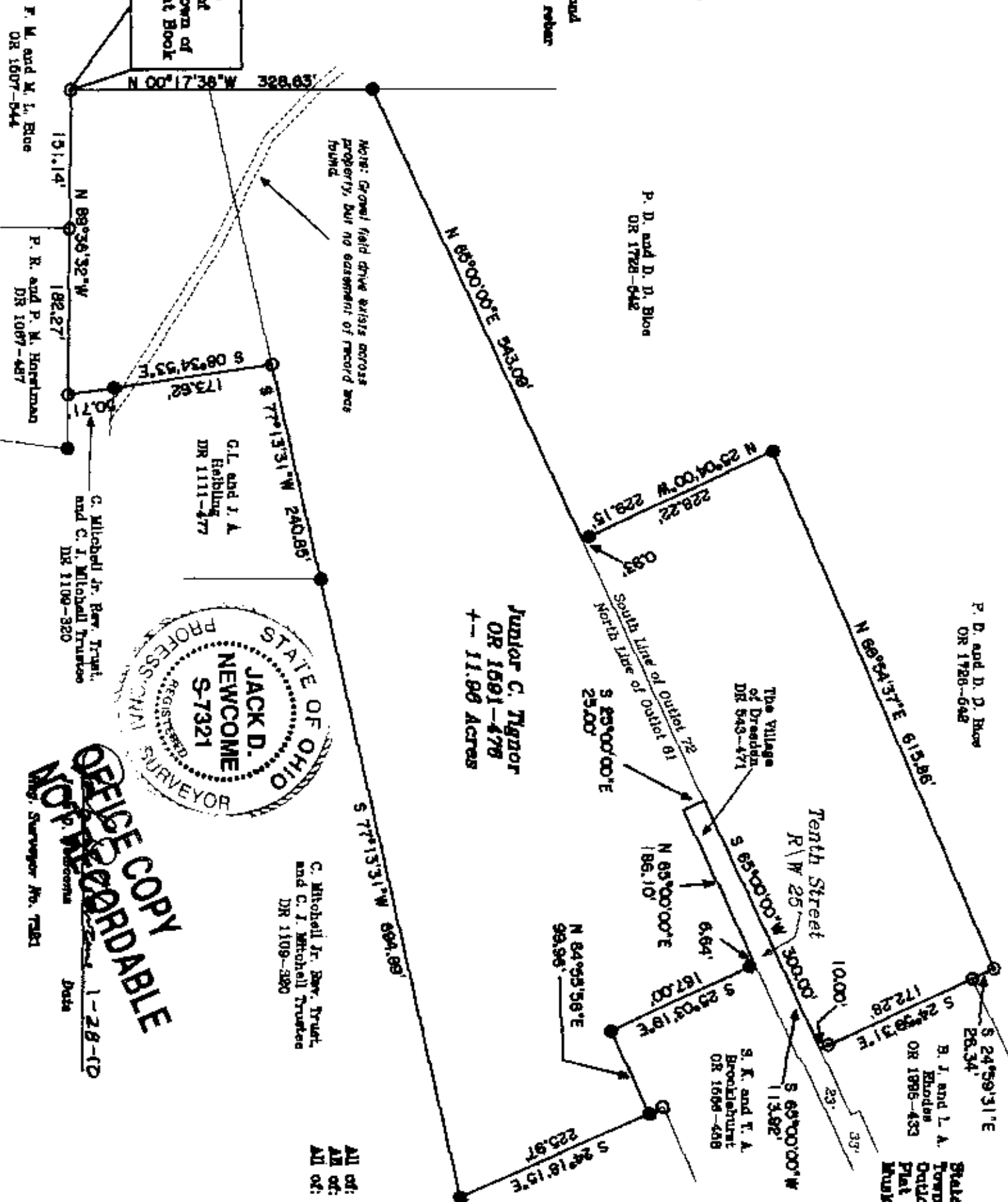

**OFFICE COPY**  
**NOT RECORDABLE**  
Date 1-28-10  
Newcome Surveying Company

P. D. and D. D. Bloss  
OR 1728-642

**Junior C. Tignor**  
OR 1591-478  
+- 11.86 Acres

**SITUATED IN:**  
State of Ohio, County of Muskingum, Town of Dresden, and being part of Outlet 72, and Outlet 81 as depicted in Plat Book 2, Page 128, of the Muskingum County Records.

**BASIS OF BEARINGS**  
Bearings are based on the north line of Outlet 81 as being North 80 degrees 00 minutes 00 seconds East, as per the Plat of the Town of Dresden, Pl. Bk. 2, Pg. 128.

**REFERENCES**  
Pl. Bk. 2, Pg. 128  
Adjoining Boundary Surveys by D. Gentry, S. Bowman, and J. D. Newcome, OR 1591-478

C. Mitchell Jr. Bar. Trust, and C. J. Mitchell Trustees  
DR 1109-320

**PARCEL NO.'S**  
All of: 33-30-29-06-000 +- 3.09 Acres  
All of: 23-30-29-06-000 +- 7.50 Acres  
All of: 33-30-29-07-000 +- 1.37 Acres

**DESCRIPTION**  
[Handwritten signature]

Newcome Surveying Company  
6516 Ballard Road  
Newport, Ohio  
740-482-5798