

W.J. BIDENBACH AND ASSOCIATES, SURVEYING AND MAPPING
3120 LISA LANE, ZANESVILLE, OHIO 43701 (614)453-4850

K. LACY
PARCEL NUMBER 33-33-50-16-07-000 (ALL)

BEING ALL OF A TRACT CONVEYED TO K.D. AND M.L. LACY AS RECORDED IN DEED VOLUME 437, PAGE 27 OF THE MUSKINGUM COUNTY DEED RECORDS AND ALSO BEING A PART OF OUTLOT NUMBER 5B AS DELINEATED IN PLAT BOOK A-0, PAGE 128-130 OF THE MUSKINGUM COUNTY PLAT RECORDS SITUATED IN THE VILLAGE OF DRESDEN, MUSKINGUM COUNTY, OHIO AND BEING FURTHER DESCRIBED AS FOLLOWS:

COMMENCING AT AN EXISTING STONE AT THE SOUTHWEST CORNER OF LOT NUMBER 14 OF BUTLERS SUBDIVISION AS DELINEATED IN PLAT BOOK 1, PAGE 63 OF SAID COUNTY PLAT RECORDS, SAID STONE ALSO BEING ON THE EAST LINE OF CHESTNUT STREET; THENCE ALONG SAID CHESTNUT STREET SOUTH 20 DEGREES 30 MINUTES 00 SECONDS EAST 70.00 FEET TO AN IRON PIN SET, SAID IRON PIN BEING THE PLACE OF BEGINNING OF THE TRACT HEREIN INTENDED TO BE DESCRIBED; THENCE LEAVING CHESTNUT STREET NORTH 69 DEGREES 30 MINUTES 00 SECONDS EAST 132.00 FEET TO A RAILROAD SPIKE SET ON THE WEST LINE OF A SIXTEEN FOOT ALLEY; THENCE ALONG SAID ALLEY SOUTH 20 DEGREES 30 MINUTES 00 SECONDS EAST 96.34 FEET TO AN IRON PIN SET; THENCE LEAVING SAID ALLEY SOUTH 69 DEGREES 30 MINUTES 00 SECONDS WEST 132.00 FEET TO AN IRON PIN SET ON THE EAST LINE OF SAID CHESTNUT STREET; THENCE ALONG SAID STREET NORTH 20 DEGREES 30 MINUTES 00 SECONDS WEST 96.34 FEET TO THE PLACE OF BEGINNING.

CONTAINING 0.292 MORE OR LESS ACRES, SUBJECT TO ALL APPLICABLE EASEMENTS.

BEARINGS ARE BASED ON THE PLAT BEARING OF SOUTH 20 DEGREES 30 MINUTES 00 SECONDS EAST ALONG THE WEST LINE OF MAIN STREET (PLAT BOOK 2, PAGE 146).

ALL IRON PINS SET ARE 5/8 INCH X 30 INCH REBAR WITH PLASTIC IDENTIFICATION CAPS.

I HEREBY CERTIFY TO THE BEST OF MY KNOWLEDGE THE SURVEY AND DESCRIPTION TO BE CORRECT AS PREPARED BY ME, THIS 17TH DAY OF FEBRUARY 1989.

W.J. Biedenbach
W. J. BIEDENBACH
REGISTERED SURVEYOR #5718

D2962B K.LACY



DESCRIPTION

APPROVED

By: *W.J. Biedenbach* 7/19/2012

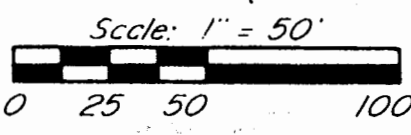
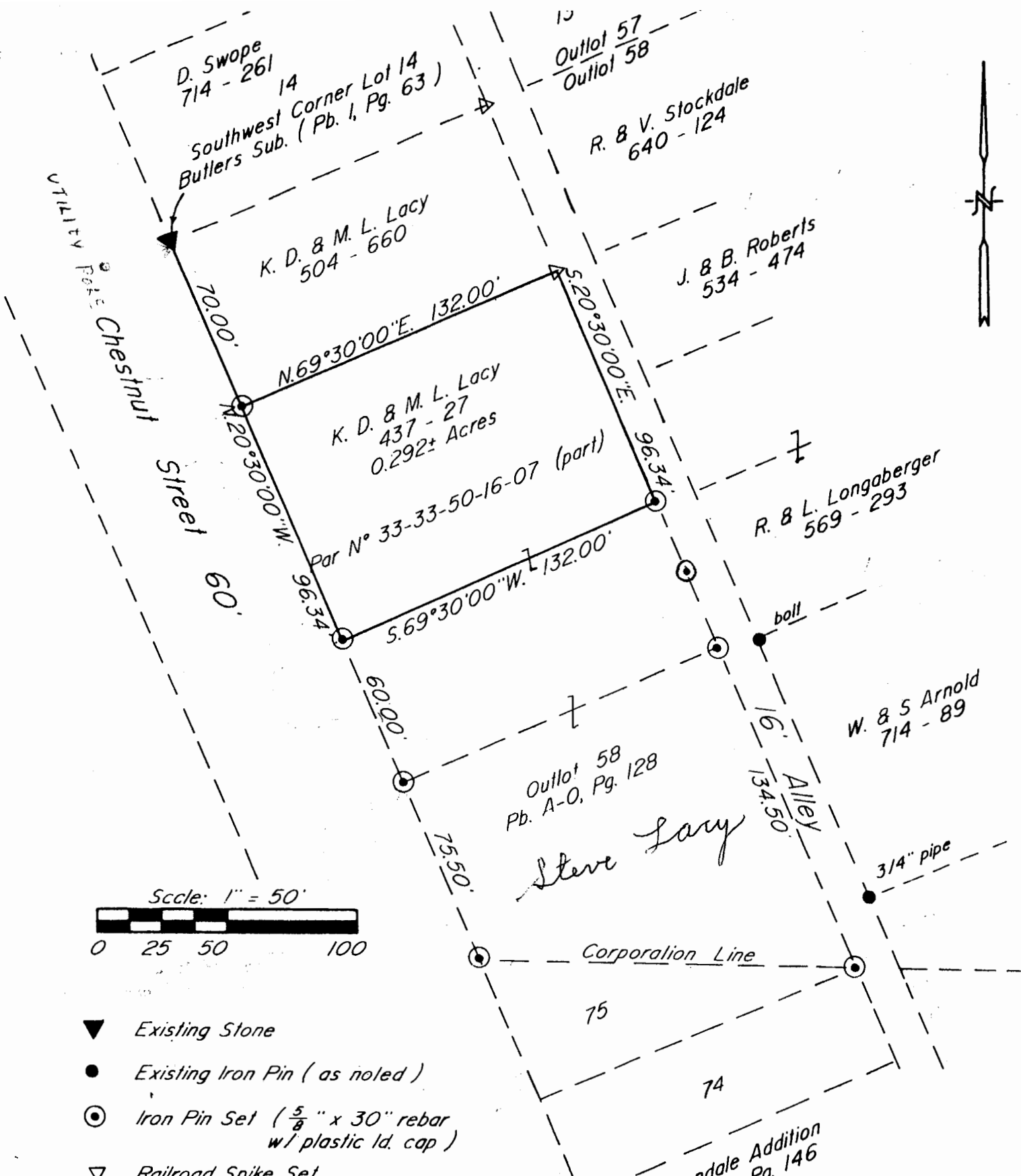

- ▼ Existing Stone
- Existing Iron Pin (as noted)
- ⊙ Iron Pin Set (5/8" x 30" rebar w/ plastic ld. cap)
- ▽ Railroad Spike Set

Bearings are based on the plat bearing of S.20°30'E. along the West Line of Main Street (Pb. 2, Pg. 146).

Being a part of Outlot 58 to the Village of Dresden, Muskingum County, Ohio.

I hereby certify to the best of my knowledge and belief the above plat and survey to be correct as prepared by me, this 15th day of February 1989.

W. J. Biedenbach
 W. J. Biedenbach
 Reg. Surveyor #5718



DESCRIPTION APPROVED
 By: *[Signature]* 2/15/89
 Research

- Vol. 504 Pg. 660
 - Vol. 714 Pg. 261
 - Vol. 714 Pg. 89
 - Vol. 437 Pg. 27
 - Pb. 1 Pg. 63
 - Pb. 2 Pg. 146
 - Pb. A-0 Pg. 128
- Muskingum County Tax Map

W. J. BIEDENBACH & ASSOC. SURVEYING & MAPPING ZANESVILLE, OHIO (614) 453-4850	
Drawn by: SDD	Date: 2-15-89
Scale: 1" = 50'	Checked by: <i>[Signature]</i>
Job N°: 2962	K. Lacy

33-50-16-07
1318 CHESTNUT ST

W.J. BIDENBACH AND ASSOCIATES, SURVEYING AND MAPPING
3120 LISA LANE, ZANESVILLE, OHIO 43701 (614)453-4850

K. LACY
PARCEL NUMBER 33-33-50-16-07-000 (ALL)

BEING ALL OF A TRACT CONVEYED TO K.D. AND M.L. LACY AS RECORDED IN DEED VOLUME 437, PAGE 27 OF THE MUSKINGUM COUNTY DEED RECORDS AND ALSO BEING A PART OF OUTLOT NUMBER 58 AS DELINEATED IN PLAT BOOK A-0, PAGE 128-130 OF THE MUSKINGUM COUNTY PLAT RECORDS SITUATED IN THE VILLAGE OF DRESDEN, MUSKINGUM COUNTY, OHIO AND BEING FURTHER DESCRIBED AS FOLLOWS:

COMMENCING AT AN EXISTING STONE AT THE SOUTHWEST CORNER OF LOT NUMBER 14 OF BUTLERS SUBDIVISION AS DELINEATED IN PLAT BOOK 1, PAGE 63 OF SAID COUNTY PLAT RECORDS, SAID STONE ALSO BEING ON THE EAST LINE OF CHESTNUT STREET; THENCE ALONG SAID CHESTNUT STREET SOUTH 20 DEGREES 30 MINUTES 00 SECONDS EAST 70.00 FEET TO AN IRON PIN SET, SAID IRON PIN BEING THE PLACE OF BEGINNING OF THE TRACT HEREIN INTENDED TO BE DESCRIBED; THENCE LEAVING CHESTNUT STREET NORTH 69 DEGREES 30 MINUTES 00 SECONDS EAST 132.00 FEET TO AN IRON PIN SET ON THE WEST LINE OF A SIXTEEN FOOT ALLEY; THENCE ALONG SAID ALLEY SOUTH 20 DEGREES 30 MINUTES 00 SECONDS EAST 96.34 FEET TO AN IRON PIN SET; THENCE LEAVING SAID ALLEY SOUTH 69 DEGREES 30 MINUTES 00 SECONDS WEST 132.00 FEET TO AN IRON PIN SET ON THE EAST LINE OF SAID CHESTNUT STREET; THENCE ALONG SAID STREET NORTH 20 DEGREES 30 MINUTES 00 SECONDS WEST 96.34 FEET TO THE PLACE OF BEGINNING.

CONTAINING 0.292 MORE OR LESS ACRES, SUBJECT TO ALL APPLICABLE EASEMENTS.

BEARINGS ARE BASED ON THE PLAT BEARING OF SOUTH 20 DEGREES 30 MINUTES 00 SECONDS EAST ALONG THE WEST LINE OF MAIN STREET (PLAT BOOK 2, PAGE 146).

ALL IRON PINS SET ARE 5/8 INCH X 30 INCH REBAR WITH PLASTIC IDENTIFICATION CAPS.

I HEREBY CERTIFY TO THE BEST OF MY KNOWLEDGE THE SURVEY AND DESCRIPTION TO BE CORRECT AS PREPARED BY ME, THIS 17TH DAY OF FEBRUARY 1989.

W.J. Bidenbach
OFFICE COPY

NOT RECORDABLE
U. J. BIDENBACH
REGISTERED SURVEYOR 43716

D2962B K.LACY

DESCRIPTION APPROVED
FOR AUDITOR'S TRANSFER

BY *J.F. Gandy*
3-01-89

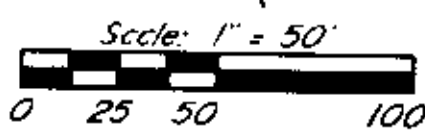
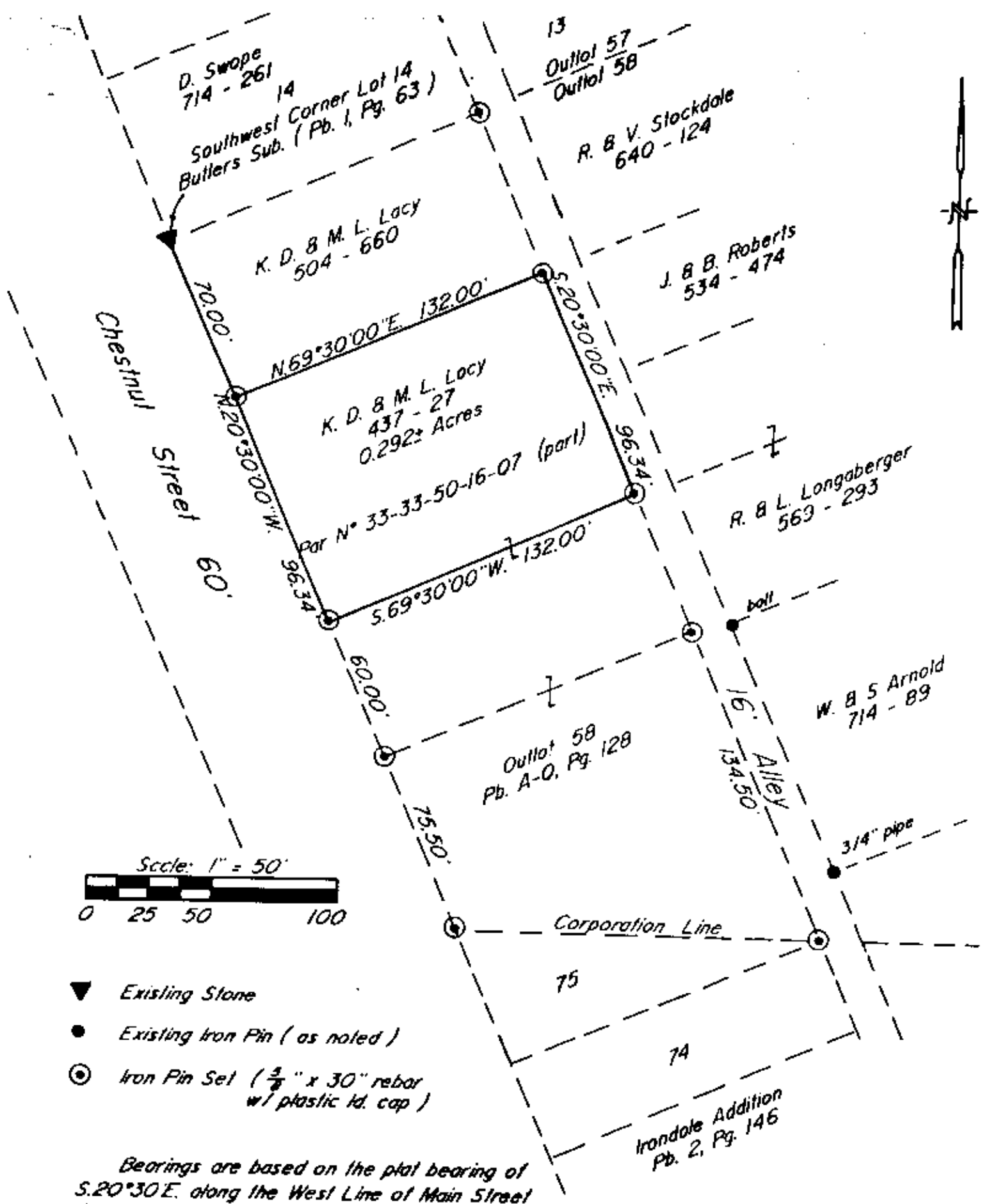

- ▼ Existing Stone
- Existing Iron Pin (as noted)
- ⊙ Iron Pin Set (3/8" x 30" rebar w/ plastic id. cap)

Bearings are based on the plat bearing of S.20°30'E. along the West Line of Main Street (Pb. 2, Pg. 146).

Being a part of Outlot 58 to the Village of Dresden, Muskingum County, Ohio.

I hereby certify to the best of my knowledge and belief the above plat and survey to be correct as prepared by me, this 15th day of February 1989.

W. J. Biedenbach
 Reg. Surveyor #5718



- Research
- Vol. 504 Pg. 660
 - Vol. 714 Pg. 261
 - Vol. 714 Pg. 89
 - Vol. 437 Pg. 27
 - Pb. 1 Pg. 63
 - Pb. 2 Pg. 146
 - Pb. A-0 Pg. 128
- Muskingum County Tax Map

DESCRIPTION APPROVED FOR AUDITOR'S TRANSFER

BY *J. J. Lumb*

W. J. BIEDENBACH & ASSOC. SURVEYING & MAPPING ZANESVILLE, OHIO (614) 453-4850	
Drawn by: SDD	Date: 2-15-89
Scale: 1" = 50'	Checked by: JD
Job N°: 2962	K. Lacy