

10060 NEWARK RD

Ronald L. & Joann L. Hunter  
10/25/89

Situated in the State of Ohio, County of Muskingum, Township of Licking, part of the Second Quarter of Township 2, Range 9, bounded and described as follows:

Commencing at an iron pin found at the Southwest corner of Lot 3 of McKee's Subdivision, Plat Book 10, Page 7; thence South  $29^{\circ} 07' 54''$  East 581.94 feet to an iron pin found, the place of beginning; thence South  $88^{\circ} 04' 46''$  East along Esther Burrier, Deed Vol. 575, Page 686, 100.00 feet to an iron pin found; thence North  $11^{\circ} 03' 53''$  East 234.90 feet along Earl and Valarie Boylan, Deed Vol. 711, Page 229, to an iron pin set passing an iron pipe found at 204.31 feet; thence along State Route 146 North  $89^{\circ} 17' 07''$  West 100.00 feet to an iron pin set; thence leaving Route 146 South  $11^{\circ} 09' 09''$  West 232.83 feet along Scott and Sharon Lenthe, Deed Vol. 500, Page 102, to an iron pin the place of beginning, containing 0.53 acres more or less.

Subject to right-of-way easement of State Route 146.

Bearings are based on McKee's Subdivision.

Being all of Auditor's Parcel Number 35-35-04-05-04-000.

Survey & Description By:  
**OFFICE COPY  
NOT RECORDABLE**  
R. L. Daniels  
Registered Surveyor No. 5410

DESCRIPTION APPROVED  
FOR AUDITOR'S TRANSFER

BY *R. L. Daniels*  
10-31-89

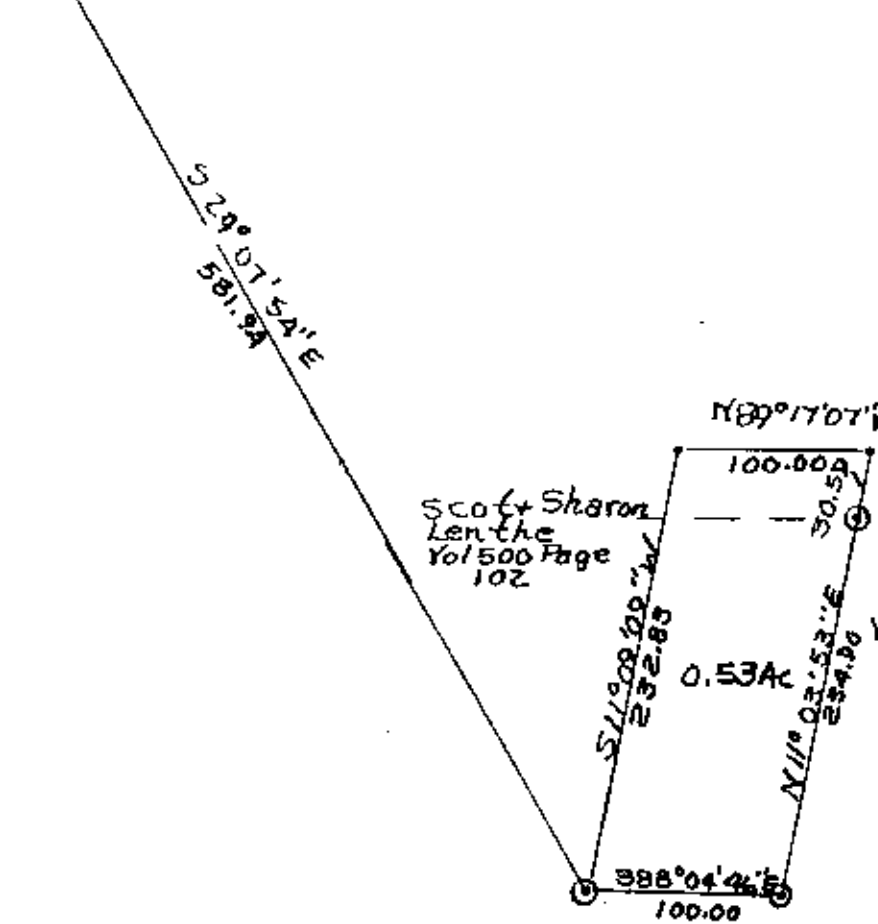
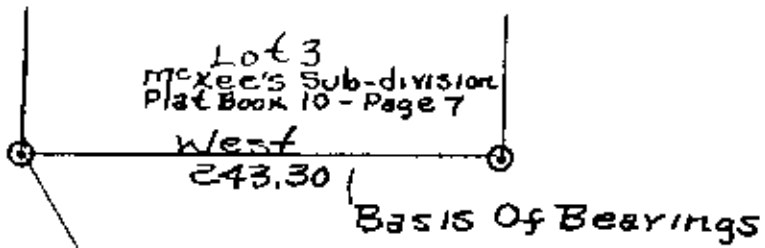

Scott & Sharon  
Lenthe  
Vol 500 Page  
102

Subject to  
Easement  
State Route 146

E. E. Boylan  
Y 711 - Page 229

• Iron Pins Set  
⊙ Iron Pins Found

Deed Ref Vol 1732, Page 169

E. M. Burrier  
Vol 575, Page 686

Ronald L And Joann L Hunter  
Parcel Number 35-35-04-05-04-000  
By RL Daniels Reg. Surveyor  
No. 5410 10/25/89  
Muskingum County, Licking  
Township, Part of 2nd Quarter  
T 2, R 9.

DESCRIPTION APPROVED  
FOR AUDITOR'S TRANSFER  
BY J. L. Hambl  
10-31-89