

35-07-05-09

7500 MEADOWVIEW RD

JOHN E. MARSHALL
REGISTERED SURVEYOR
530 LONGVIEW AVE
ZANESVILLE, OHIO

LOTS 3 - McKEE'S
1ST ADD. P.B. 10, P. 7

SOUTH
197.00

50472.00

S. 82° 54' 30" E
755.13

S. 5 E. 100

50472.00
50472.00

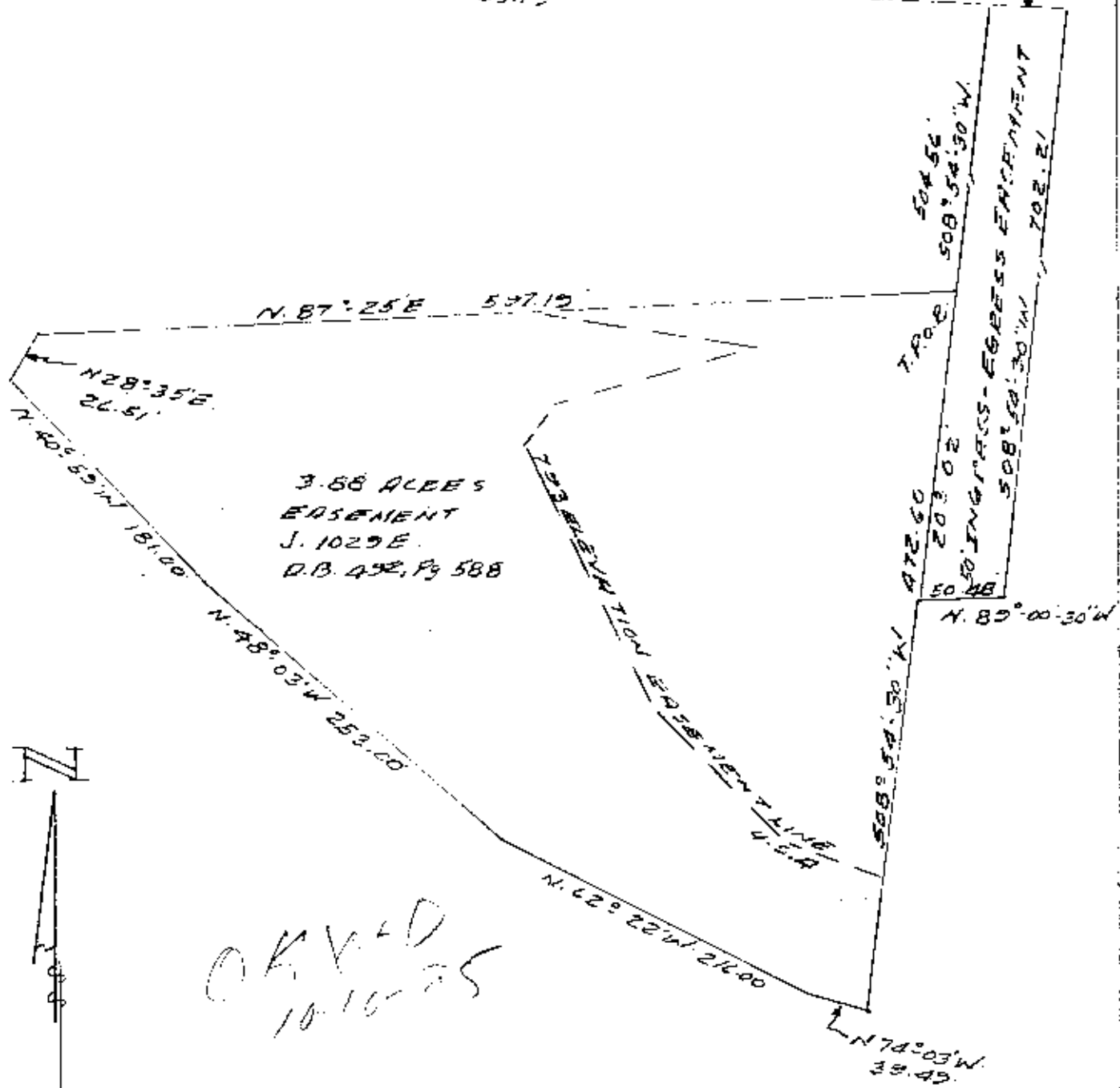

OK'ed
10-16-85

SCALE: 1" = 100'

PLAT SHOWING
3.88 ACRES

BEING A PART OF THE SOUTH
HALF, SECOND QUARTER,
TOWNSHIP 2, RANGE 9, LICKING
TOWNSHIP, MUSKINGUM COUNTY,
OHIO.

Note:
This is a
copy of the
original Survey
May 10, 1977

DATE: OCTOBER 7, 1985

OFFICE COPY
NOT RECORDABLE